

FROM:

TO: A. D. HAMMAN

RICHMAN

ENGINEERING DEPT.

REAR 395 N. MAIN ST.

MANSFIELD, OHIO

SUBJECT: PLAT OF PART S/W & N/W 1/4

DATE: 4/10/70

SEC. 20, T-23, R-18

BLOOMINGGROVE TWP

RICHMOND CO.

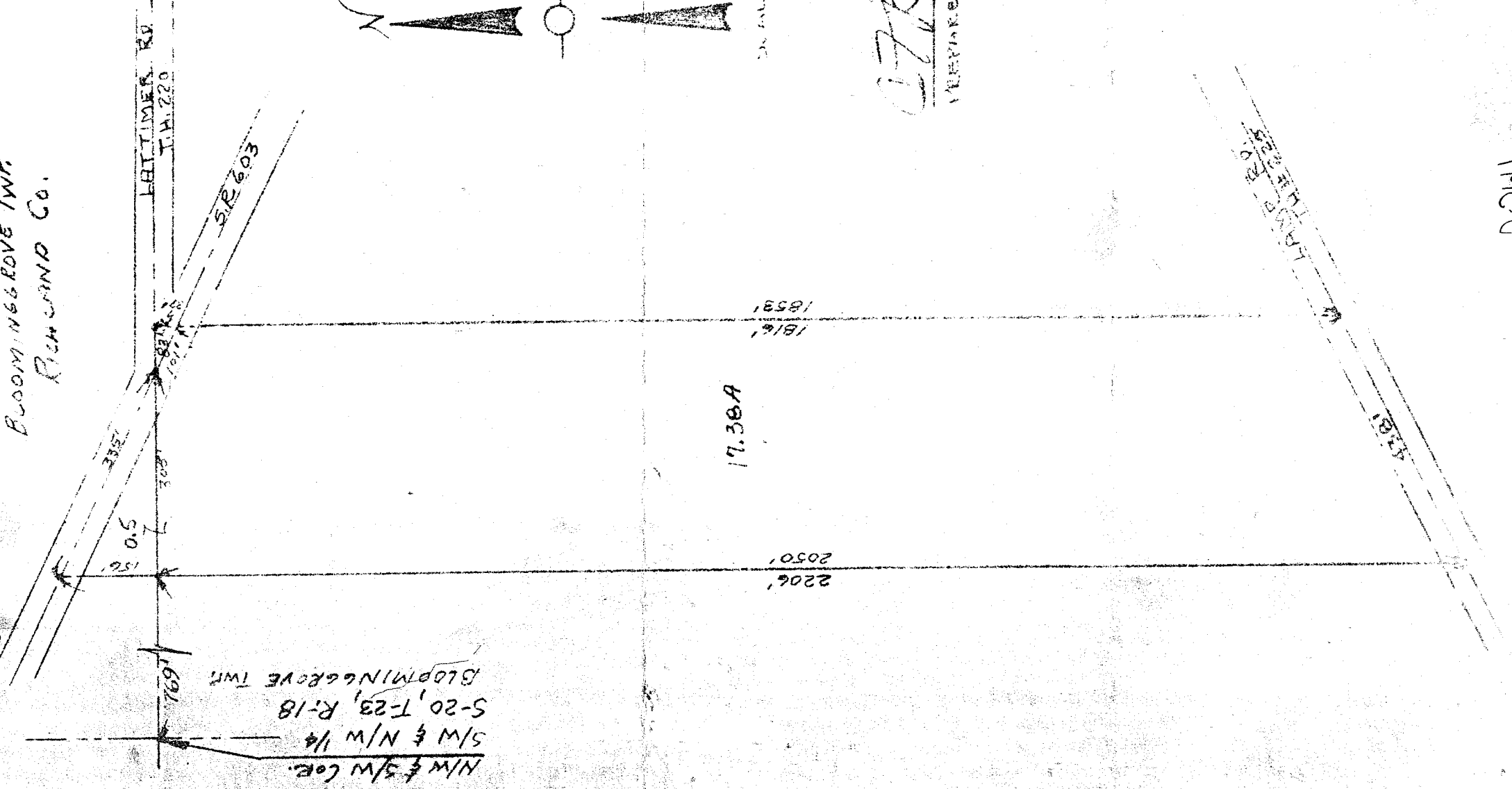

N/W & S/W COR.
 S/W & N/W 1/4
 5-20, T-23, R-18
 BLOOMINGGROVE TWP

A. D. Hamman
 PREPARED BY: L. F. COLLINS JR
 RES. 502. 4485

0-264

HOPE O