

D-263

Plat Of Survey

Part of the S.E. 1/4,  
Sec. 20, T. 23, R. 18,  
Bloominggrove Twp.  
Richland County

*James B. Roberts*  
JAMES B. ROBERTS #4779



WEST LINE, S.E. 1/4, SEC. 20, T. 23, R. 18, BLOOMINGGROVE TWP.

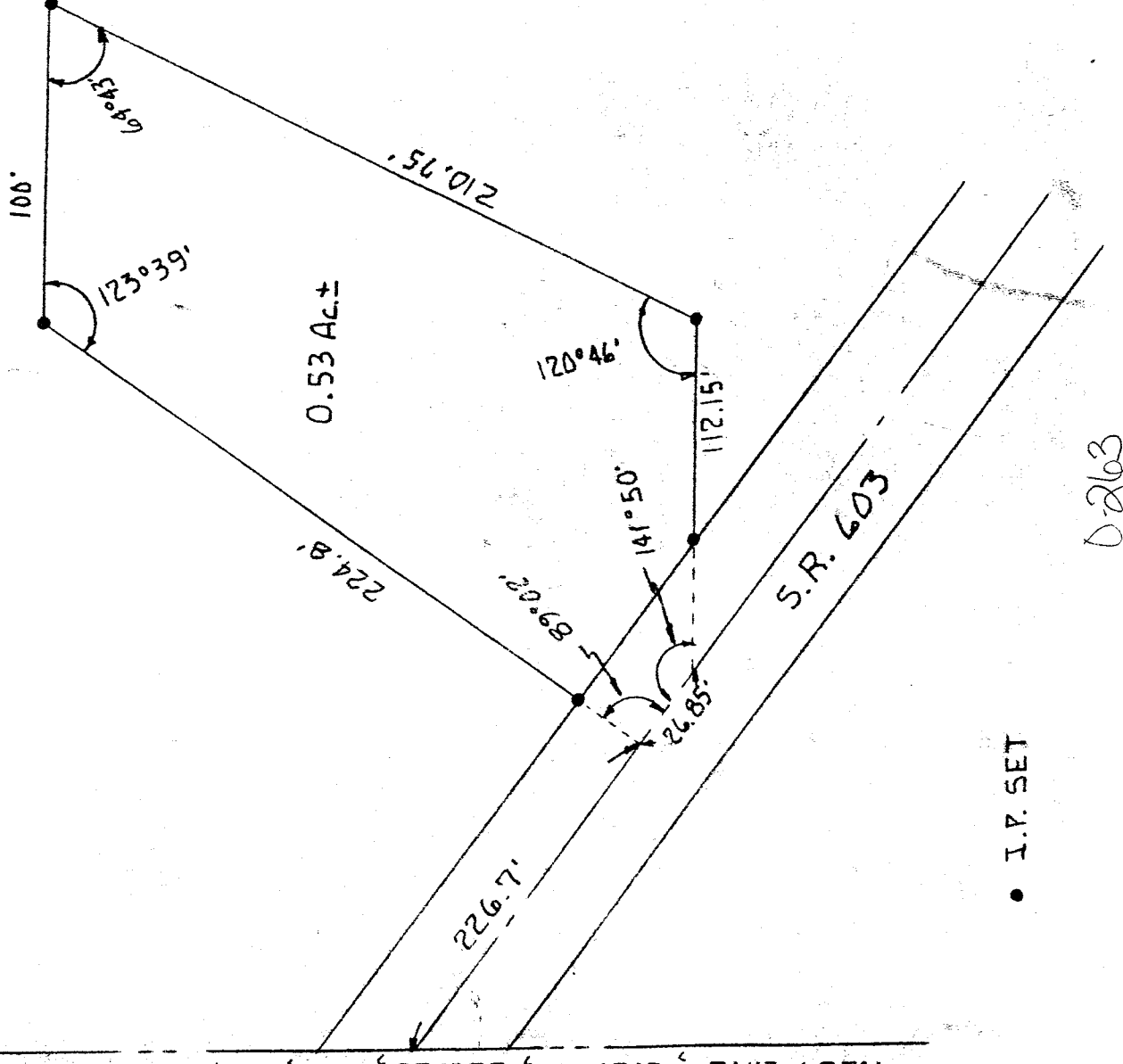

• I.P. SET

D-263