

0-262

0-262

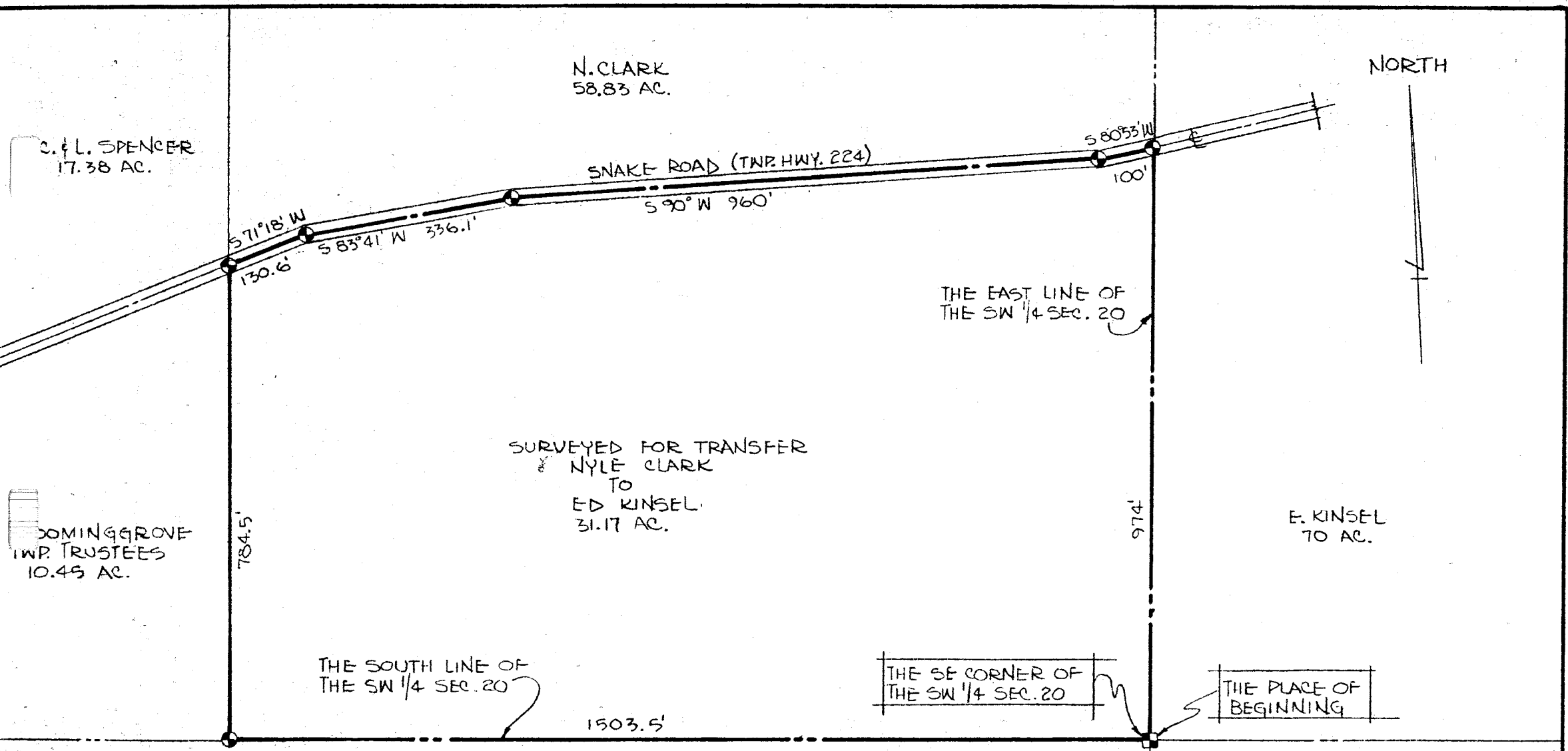

SURVEYED FOR TRANSFER
 OF
 NYLE CLARK
 TO
 ED KINSEL
 31.17 AC.

C. & L. SPENCER
 17.38 AC.

BLOOMINGGROVE
 TWP. TRUSTEES
 10.45 AC.

N. CLARK
 58.83 AC.

NORTH

THE EAST LINE OF
 THE SW 1/4 SEC. 20

THE SOUTH LINE OF
 THE SW 1/4 SEC. 20

THE SE CORNER OF
 THE SW 1/4 SEC. 20

THE PLACE OF
 BEGINNING

INDICATES PROPERTY COR-
 NERS OF THIS SURVEY.

SURVEY PLAT FOR PROPERTY TRANSFER	
N. CLARK TO E. KINSEL	
RT SW 1/4 SECTION 20; T-23; R-18	
BLOOMINGGROVE TOWNSHIP	
RICHLAND COUNTY, OHIO	
DATE: JAN. 29, 1973	SCALE: 1" = 200'
DRAWING NO: 73872	DRAWN BY: GS

THIS SURVEY WAS MADE FOR N. CLARK AND
 E. KINSEL AT THE REQUEST OF JOHN MEYER
 OF RUMBAUGH ASSOCIATES.

Justin A. Seiler
 SURVEY BY JUSTIN A. SEILER
 REG. SURVEYOR #4421