

PLAT OF SURVEY

-FOR-

JAY SCOTT

PT. OF S. E. 1/4, SEC. 19

T 23, R 18

BLOOMINGGROVE TWP.

KASTER RD. - T. H. 214

NORTH LINE, S. E. 1/4, SEC. 19 WEST - 541.0'

443.14'

EAST LINE, S. E. 1/4, SEC. 19
S. 0° 46' E.

Description- 1.21 Acre Parcel

Being a part of the southeast quarter of Section 19 in Township 23 of Range 18 and commencing for the same at an iron pipe at the northeast corner of the southeast quarter of said section; thence due West along the north line of the southeast quarter of said section a distance of 443.14 feet to an iron pipe in the center of Kaster Road; thence continuing due West along the north line of the southeast quarter of said section and the centerline of Kaster Road a distance of 541.0 feet to an iron pipe; thence S. 0° 46' E. parallel to the east line of the southeast quarter of said section a distance of 797.32 feet to an iron pipe and the true place of beginning for the parcel to be herein conveyed; thence S. 88° 39' E. a distance of 174.67 feet to an iron pipe; thence S. 0° 45' W. a distance of 296.43 feet to an iron pipe; thence N. 80° 08' W. a distance of 201.16 feet to an iron pipe; thence N. 5° 54' E. a distance of 267.47 feet to the place of beginning containing 1.21 acres, more or less.

SCALE - 1" = 100'

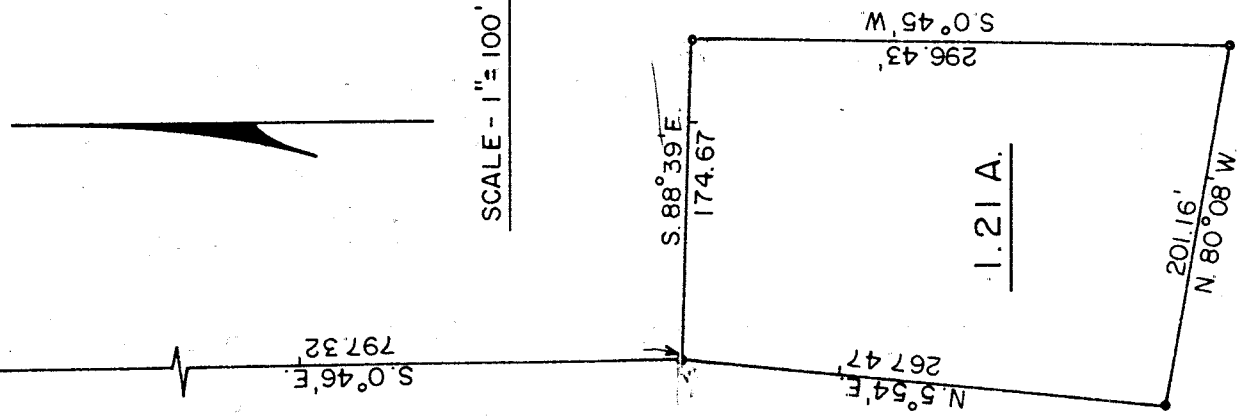

I HEREBY CERTIFY THAT A SURVEY OF THE ABOVE PREMISES HAS BEEN MADE AND THAT IRON PIPE HAVE BEEN SET AS INDICATED.

L. F. Hauger

L. F. HAUGER-REG. SURVEYOR 4866

F. E. KROCKA & ASSOCIATES

SHELBY, OHIO - OCT. 15, 1962

0-259

0-259