

0-256

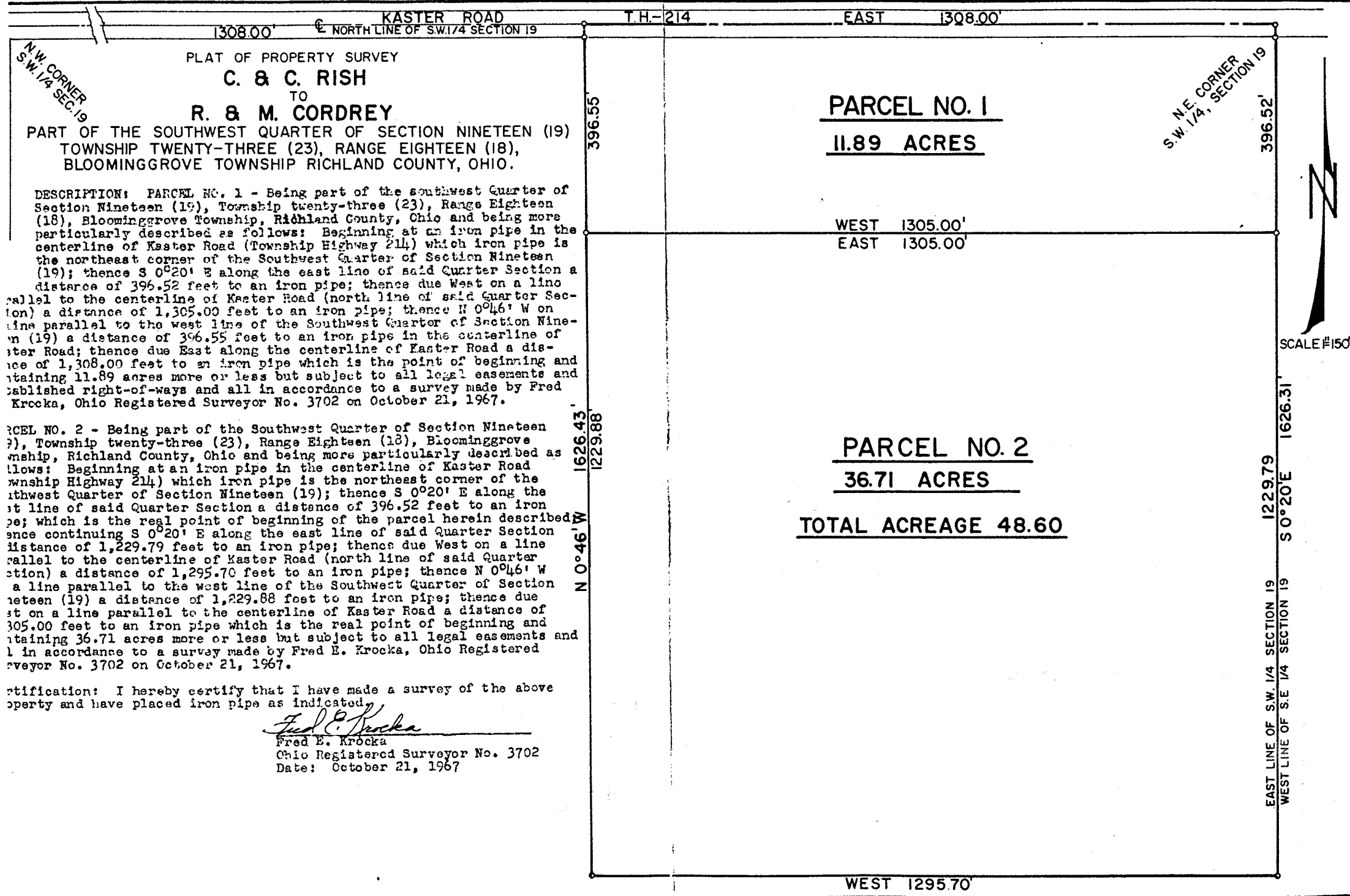

PLAT OF PROPERTY SURVEY
C. & C. RISH
 TO
R. & M. CORDREY
 PART OF THE SOUTHWEST QUARTER OF SECTION NINETEEN (19)
 TOWNSHIP TWENTY-THREE (23), RANGE EIGHTEEN (18),
 BLOOMINGGROVE TOWNSHIP RICHLAND COUNTY, OHIO.

PARCEL NO. 1
11.89 ACRES

DESCRIPTION: PARCEL NO. 1 - Being part of the southwest Quarter of Section Nineteen (19), Township twenty-three (23), Range Eighteen (18), Bloominggrove Township, Richland County, Ohio and being more particularly described as follows: Beginning at an iron pipe in the centerline of Kaster Road (Township Highway 214) which iron pipe is the northeast corner of the Southwest Quarter of Section Nineteen (19); thence S 0°20' E along the east line of said Quarter Section a distance of 396.52 feet to an iron pipe; thence due West on a line parallel to the centerline of Kaster Road (north line of said Quarter Section) a distance of 1,305.00 feet to an iron pipe; thence N 0°46' W on a line parallel to the west line of the Southwest Quarter of Section Nineteen (19) a distance of 396.55 feet to an iron pipe in the centerline of Kaster Road; thence due East along the centerline of Kaster Road a distance of 1,308.00 feet to an iron pipe which is the point of beginning and retaining 11.89 acres more or less but subject to all legal easements and established right-of-ways and all in accordance to a survey made by Fred Krocka, Ohio Registered Surveyor No. 3702 on October 21, 1967.

WEST 1305.00'
 EAST 1305.00'

PARCEL NO. 2 - Being part of the Southwest Quarter of Section Nineteen (19), Township twenty-three (23), Range Eighteen (18), Bloominggrove Township, Richland County, Ohio and being more particularly described as follows: Beginning at an iron pipe in the centerline of Kaster Road (Township Highway 214) which iron pipe is the northeast corner of the Southwest Quarter of Section Nineteen (19); thence S 0°20' E along the east line of said Quarter Section a distance of 396.52 feet to an iron pipe; which is the real point of beginning of the parcel herein described thence continuing S 0°20' E along the east line of said Quarter Section a distance of 1,229.79 feet to an iron pipe; thence due West on a line parallel to the centerline of Kaster Road (north line of said Quarter Section) a distance of 1,295.70 feet to an iron pipe; thence N 0°46' W on a line parallel to the west line of the Southwest Quarter of Section Nineteen (19) a distance of 1,229.88 feet to an iron pipe; thence due East on a line parallel to the centerline of Kaster Road a distance of 1,305.00 feet to an iron pipe which is the real point of beginning and retaining 36.71 acres more or less but subject to all legal easements and all in accordance to a survey made by Fred E. Krocka, Ohio Registered Surveyor No. 3702 on October 21, 1967.

PARCEL NO. 2
36.71 ACRES

TOTAL ACREAGE 48.60

Certification: I hereby certify that I have made a survey of the above property and have placed iron pipe as indicated.

Fred E. Krocka
 Fred E. Krocka
 Ohio Registered Surveyor No. 3702
 Date: October 21, 1967