

0-253

PART LOT NO. 2.  
ALFRE ALLOTMENT  
SECTION 18  
BLOOMINGGROVE TWP.

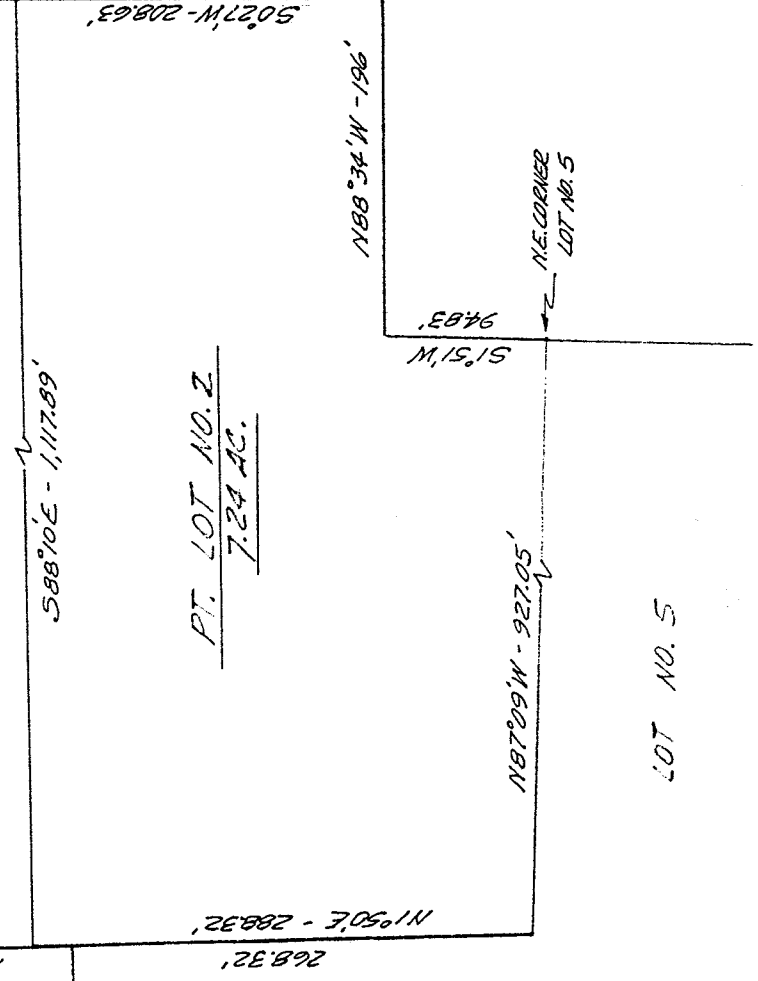
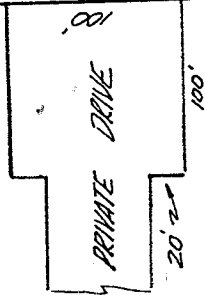

LEGAL DESCRIPTION: 7.24 ACRES

Situated in the Southeast quarter of Section 18, T.23, R.18 of Bloominggrove Township, Richland County, Ohio and being a part of lot no. 2 of Alfre Allotment, recorded in plat volume 24, page 40 of the Richland County records and being further described as follows.

Beginning at the Northeast corner of lot no. 5 of said Alfre Allotment; thence N 87° 09' W, along the North line of lot no. 5 and the South line of lot no. 2, 927.05 feet; thence N 1° 50' E, 288.32 feet; thence S 88° 10' E, 1,117.89 feet to the East line of lot no. 2; thence S 0° 27' W, along said East line, 208.63 feet to the Southeast corner thereof; thence N 88° 34' W, 196 feet; thence S 1° 51' W, 94.83 feet to the place of beginning.

Containing 7.24 acres of land and being subject to all easements and restrictions of record....

*Phillip Marcus*  
Phillip Marcus  
Reg. Surveyor # 4518  
March 5 1982

0-253