

ERVIN KILGORE

PART OF THE SOUTHEAST QUARTER, SECTION EIGHTEEN (18)
TOWNSHIP TWENTY-THREE (23), RANGE EIGHTEEN (18)
BLOOMINGGROVE TOWNSHIP, RICHLAND COUNTY, OHIO

SCALE 1" = 100'



BEARINGS ARE BASED
ON A SURVEY BY
F. E. KROCKA AND
ASSOCIATES,
DATED JULY 7, 1978

CURVE DATA
D - 2° 33' 19"
L - 336.90'
R - 2242.34'
C - S 49° 11' 45" E
336.58'
Δ - 8° 36' 30"

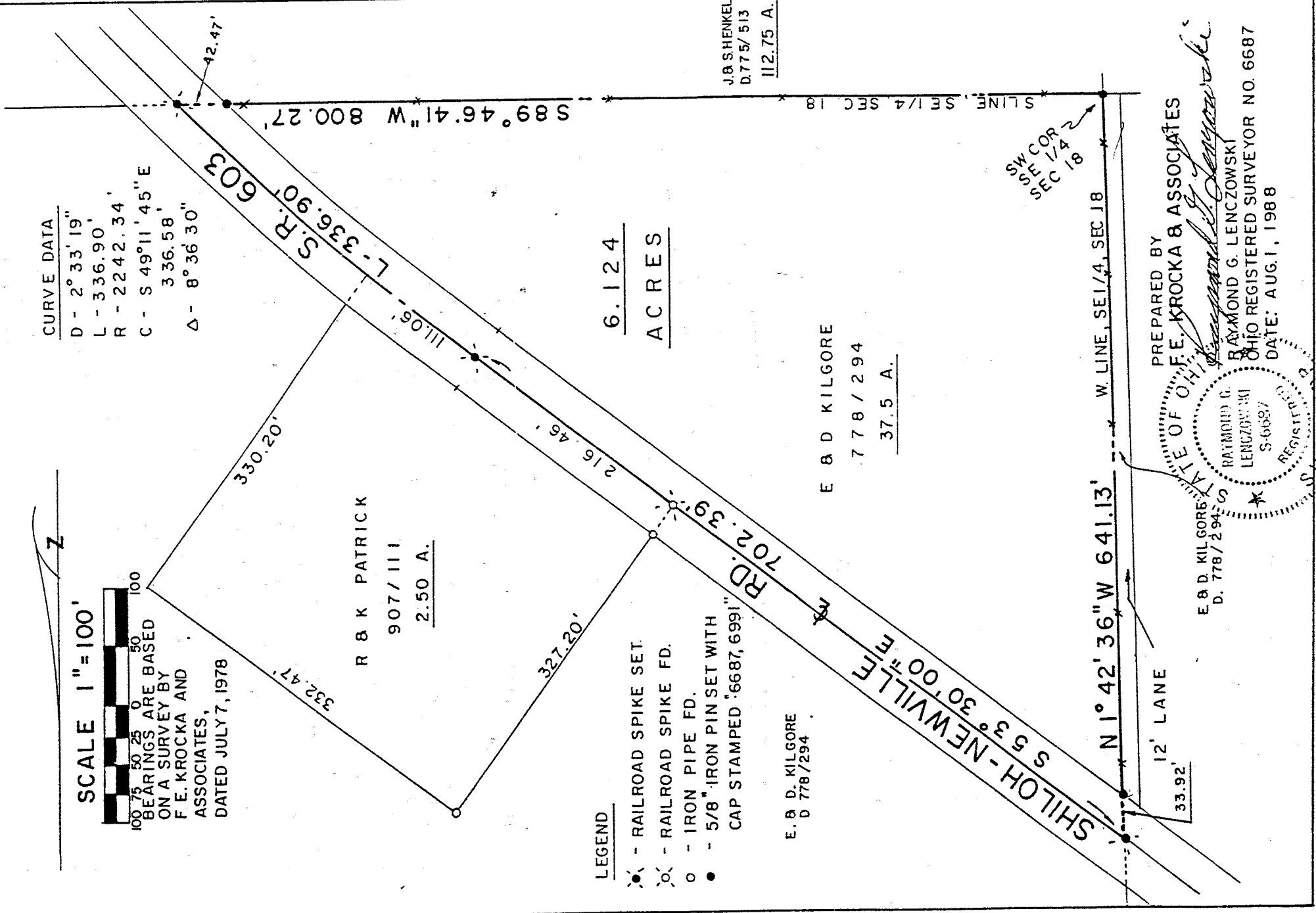

LEGEND

- RAILROAD SPIKE SET.
- RAILROAD SPIKE FD.
- o - IRON PIPE FD.
- - 5/8" IRON PIN SET WITH CAP STAMPED '6687, 6991'

E. B. D. KILGORE
D. 778/294

E. B. D. KILGORE
778/294
37.5 A.

6.124
ACRES

J. B. SHENKEL
D. 775/513
112.75 A.

PREPARED BY
F. E. KROCKA & ASSOCIATES
RAYMOND G. LENCZOWSKI
OHIO REGISTERED SURVEYOR NO. 6687
DATE: AUG. 1, 1988

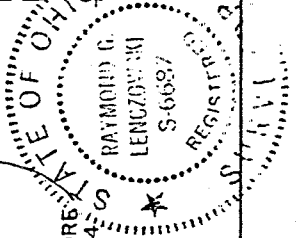

0252