

TWP HWY # 222

N 1° E - 556.0'

AMSTUTZ ROAD

586°50'E - 30'
541°50'E - 32.07'

586°50'E - 355.70'

IRON PIN, SET

GRANTOR: KENNETH SWANGER
GRANTEE: JAMES SHEPHERD
5.02 AC.

K&E SWANGER
55 AC.

510M - 533.32'

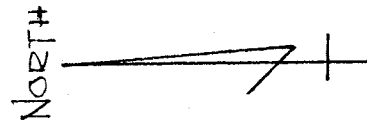

SCALE: 1" = 100'
REF. NO: FB-65-64

THE SW CORNER OF THE
SW 1/4 SECTION 15
IRON PIN SET 30' FROM C. RD.

N 86° 50' W - 408.98'

THE PLACE OF
BEGINNING

THE SOUTH LINE OF THE
SW 1/4 SECTION 15

IRON PIN, SET

L & J WILLIAMS
19 AC.

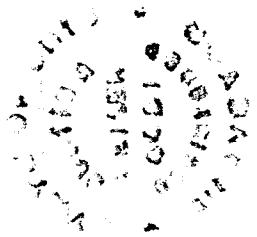

Justin A. Seiler

SURVEY BY: JUSTIN A. SEILER
REG. SURVEYOR # 4421

0.250

SURVEY PLAT FOR:

KENNETH SWANGER

PT. SW 1/4 SECTION 15, T-23, R-18
BLOOMING GROVE TOWNSHIP
RICHLAND COUNTY, OHIO

DATE: FEB. 4, 1965 DRW. NO.: 6538