

0-245

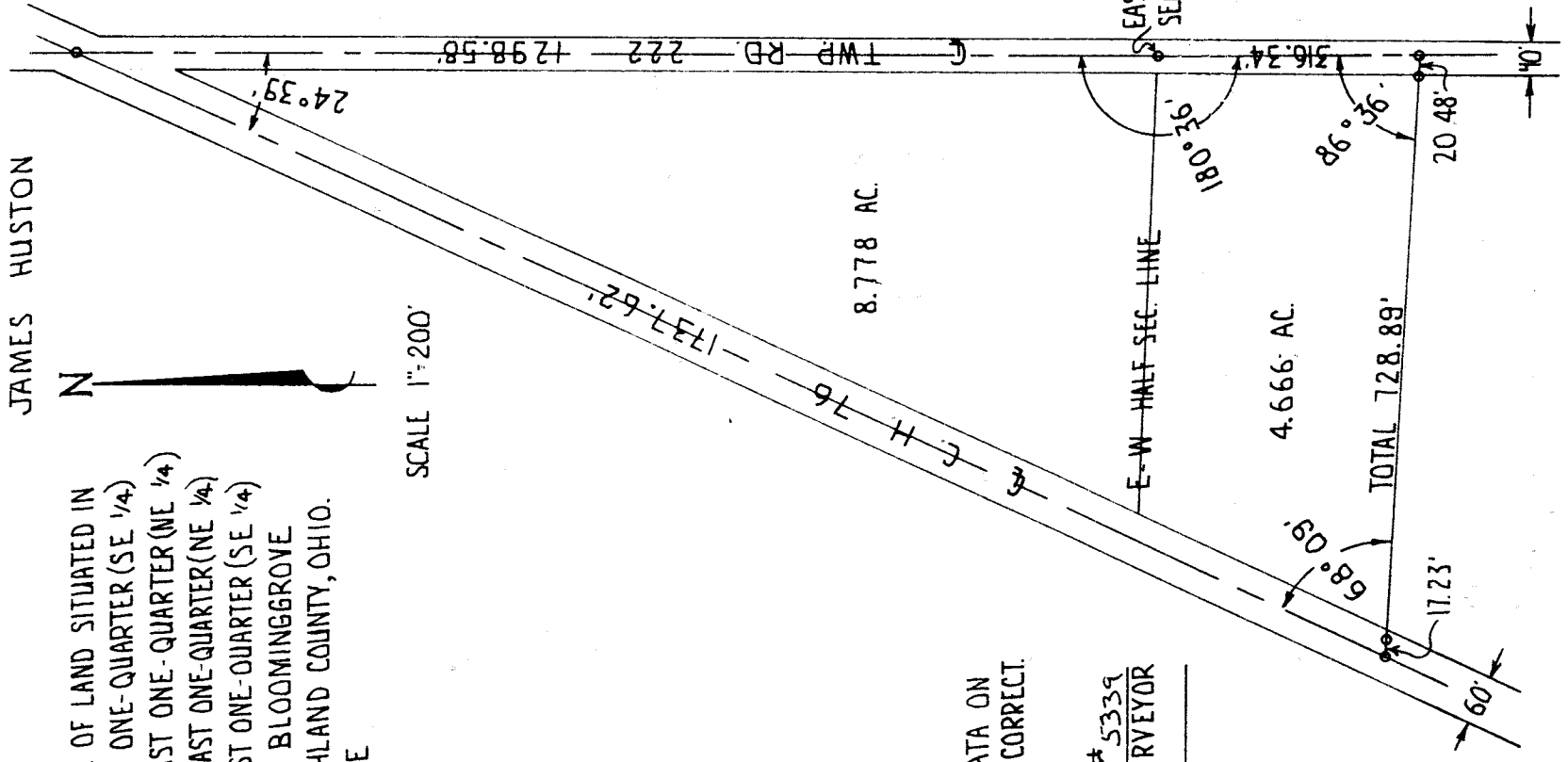

JAMES HUSTON



BEING A PARCEL OF LAND SITUATED IN  
 THE SOUTHEAST ONE-QUARTER (SE 1/4)  
 OF THE NORTHEAST ONE-QUARTER (NE 1/4)  
 AND THE NORTHEAST ONE-QUARTER (NE 1/4)  
 OF THE SOUTH-EAST ONE-QUARTER (SE 1/4)  
 OF SECTION 9, BLOOMINGGROVE  
 TOWNSHIP, RICHLAND COUNTY, OHIO.  
 T 23 N R 18 E

SCALE 1"=200'

8.778 AC.

4.666 AC.

TOTAL 128.89'

I CERTIFY THE DATA ON  
 THIS PLAT TO BE CORRECT.

*J. E. Feasby* # 5339  
 REGISTERED SURVEYOR  
 DATE: 11-71

0.245