

D-243

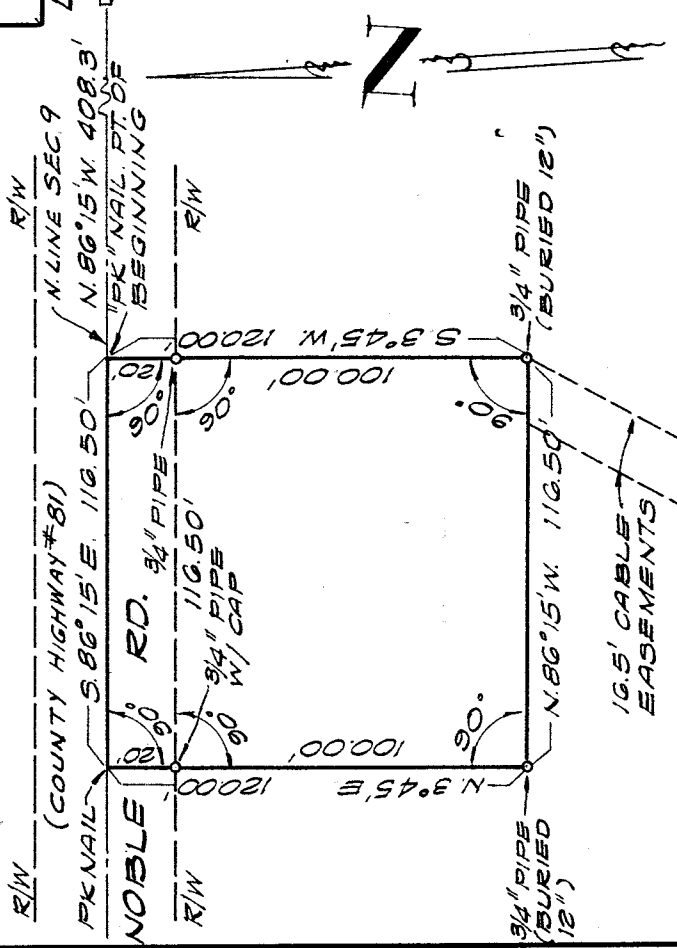
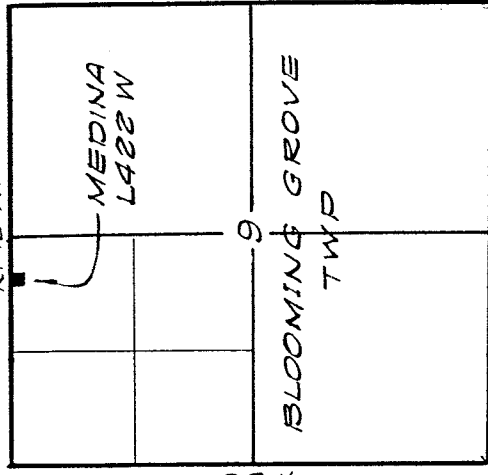

Part of the N.E. 1/4, N.W. 1/4 of Section 9, T. 23N., R. 18W. in Blooming Grove Township, Richland County, Ohio. Said part being further described as follows:

Beginning at a "PK" nail on the north line of said Section 9, being N. 86° 15' W. 408.3 feet from a stone at the northeast corner of the N.W. 1/4 of said Section 9; thence S. 3° 45' W. at right angles to said north line, 20.0 feet to a 3/4" pipe on the south right of way line of Noble Road (County Highway #81); thence continuing S. 3° 45' W. 100.00 feet to a 3/4" pipe; thence N. 86° 15' W. parallel to the north line of said Section, 116.50 feet to a 3/4" pipe; thence N. 3° 45' E. 100.00 feet to a 3/4" pipe, with a cap, on the south right of way line of Noble Road; thence continuing N. 3° 45' E. 20.0 feet to the north line of said Section; thence S. 86° 15' E. 116.50 feet along said north line to the point of beginning, containing 0.27 acres, more or less exclusive of the north 20 feet of the above-described land now used for roadway purposes.

Bearings used in above description are magnetic.

I Hereby Certify that the accompanying plat correctly represents the results of a land survey made under my direction.

Checked For Location of *James P. Murphy*  
 Registered Ohio Land Surveyor #5104  
 Date June 15, 1965

Site - \_\_\_\_\_ Date \_\_\_\_\_  
 Initials *RAA* 6/18/65  
 Cable - \_\_\_\_\_ Date \_\_\_\_\_  
 Initials \_\_\_\_\_



|   |                    |
|---|--------------------|
| A. T. & T. CO. LONG LINES DEPT.   |                    |
| SURVEY PLAT   |                    |
| MEDINA L422W SITE   |                    |
| SEC. 9, T. 23N. R. 18W.   |                    |
| BLOOMING GROVE, TWP.  |                    |
| RICHLAND COUNTY, OHIO   |                    |
| Crawford, Murphy & Tilly<br>Consulting Engineers<br>Springfield, Illinois | D-243              |
| SCALE<br>1" = 50'   | JOB NO.<br>6415-10 |