

0-242

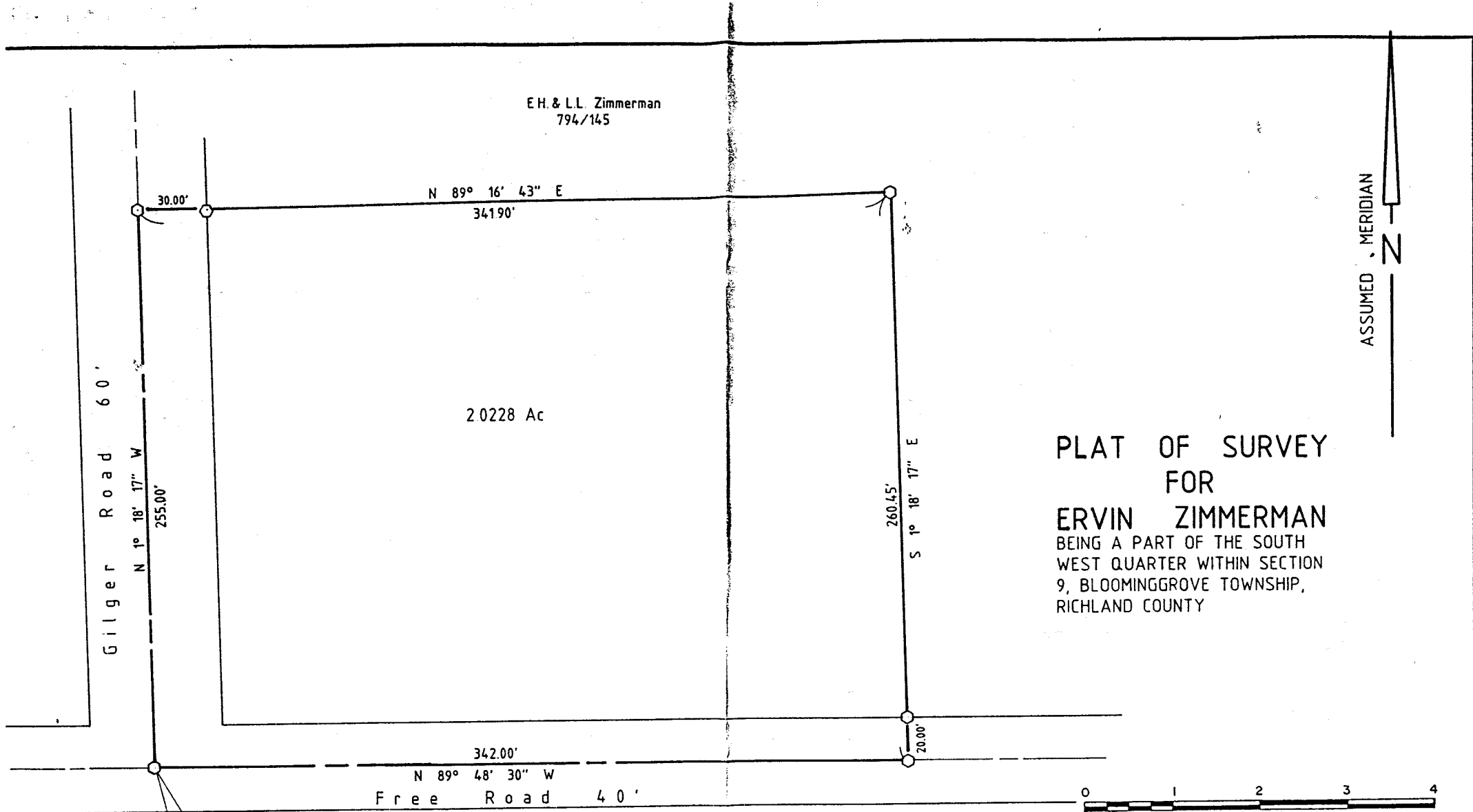

ASSUMED MERIDIAN

PLAT OF SURVEY  
 FOR  
**ERVIN ZIMMERMAN**  
 BEING A PART OF THE SOUTH  
 WEST QUARTER WITHIN SECTION  
 9, BLOOMINGGROVE TOWNSHIP,  
 RICHLAND COUNTY

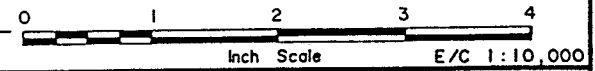

DB

*Timothy Riley*  
 TIMOTHY RILEY  
 REG. SURVEYOR  
 NO. 6925

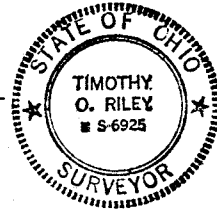

<b>TIMOTHY RILEY</b> CONSULTING ENGINEER - SURVEYOR NORWALK, OHIO			
SCALE: 1" = 40'	DATE: 4-2-88	DWN BY: SOE	CKD BY: TR
● MONUMENT FOUND		○ NAIL SET	
Zimmerman			JOB NUMBER 33,007

0-242