

0-241

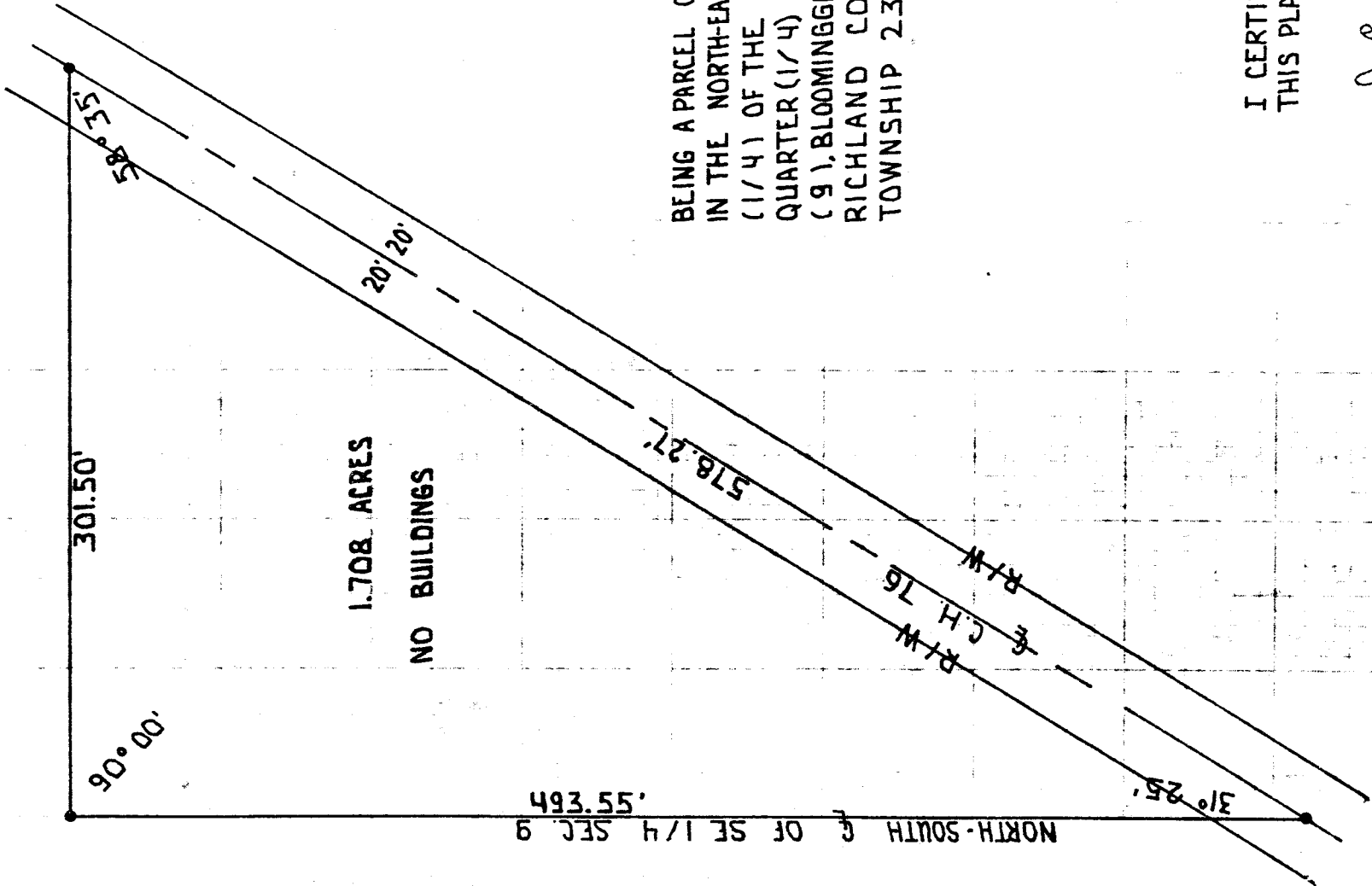

SCALE 1"=60'



BEING A PARCEL OF LAND SITUATED
 IN THE NORTH-EAST ONE QUARTER
 (1/4) OF THE SOUTH-EAST ONE
 QUARTER (1/4) OF SECTION NINE
 (9), BLOOMINGGROVE TOWNSHIP
 RICHLAND COUNTY, OHIO
 TOWNSHIP 23 RANGE 18

I CERTIFY THE DATA ON
 THIS PLAT TO BE CORRECT

W. E. Leamy #5339
 REGISTERED SURVEYOR

0-241