

THIS COPY FOR THE COUNTY AUDITOR.  
0-236

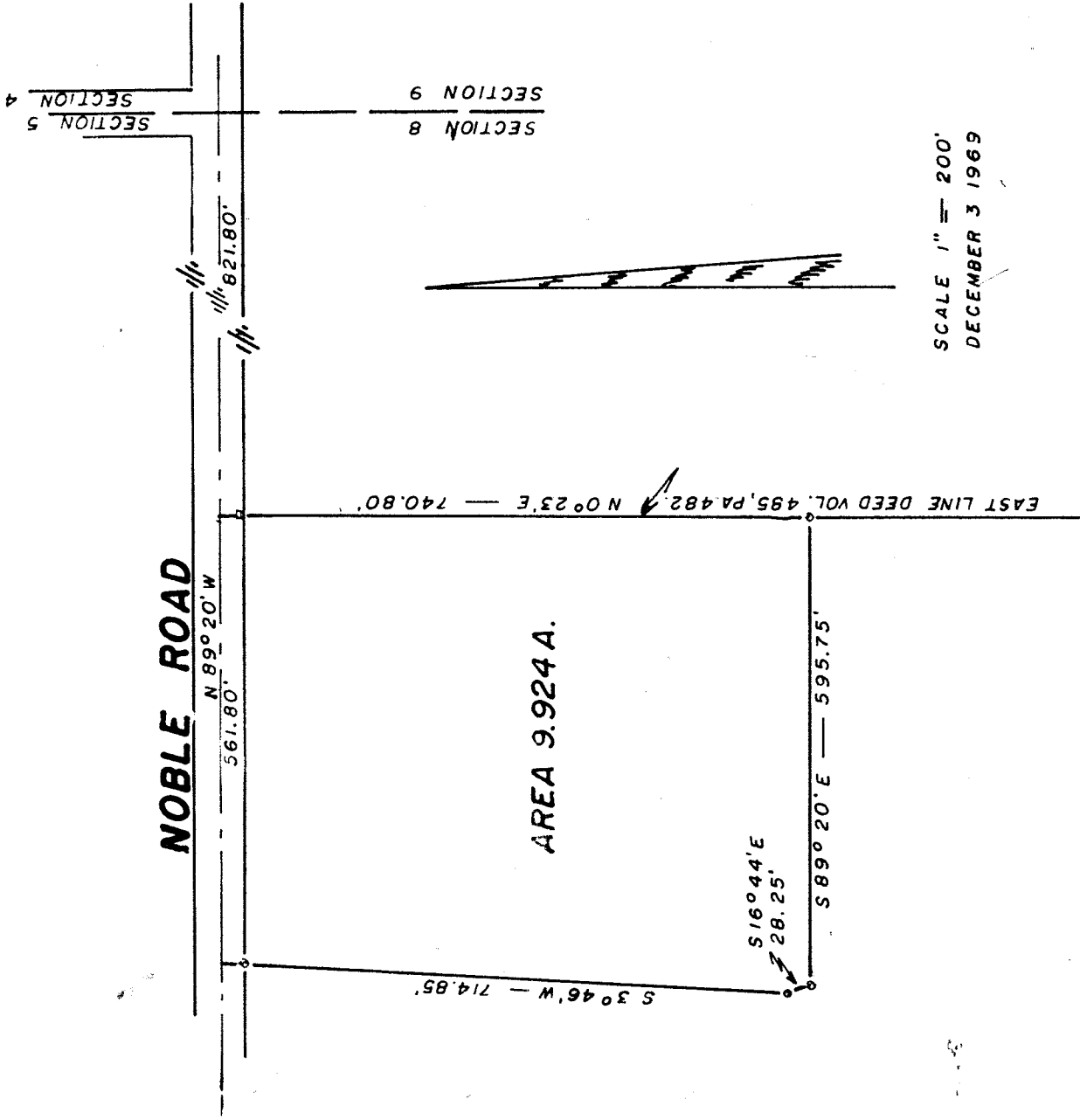

SCALE 1" = 200'  
DECEMBER 3 1969

SURVEY AND MAP BY  
ARTHUR BURRAS & ASSOCIATES  
REGISTERED SURVEYOR 1558  
NORTH FAIRFIELD, OHIO

NORTHEAST  
QUARTER  
SECTION 8,  
BLOOMINGGROVE TWP.,  
(TWP. 23 - RANGE 18)  
RICHLAND COUNTY  
OHIO.

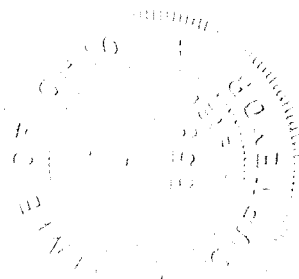

0-236