

O-230

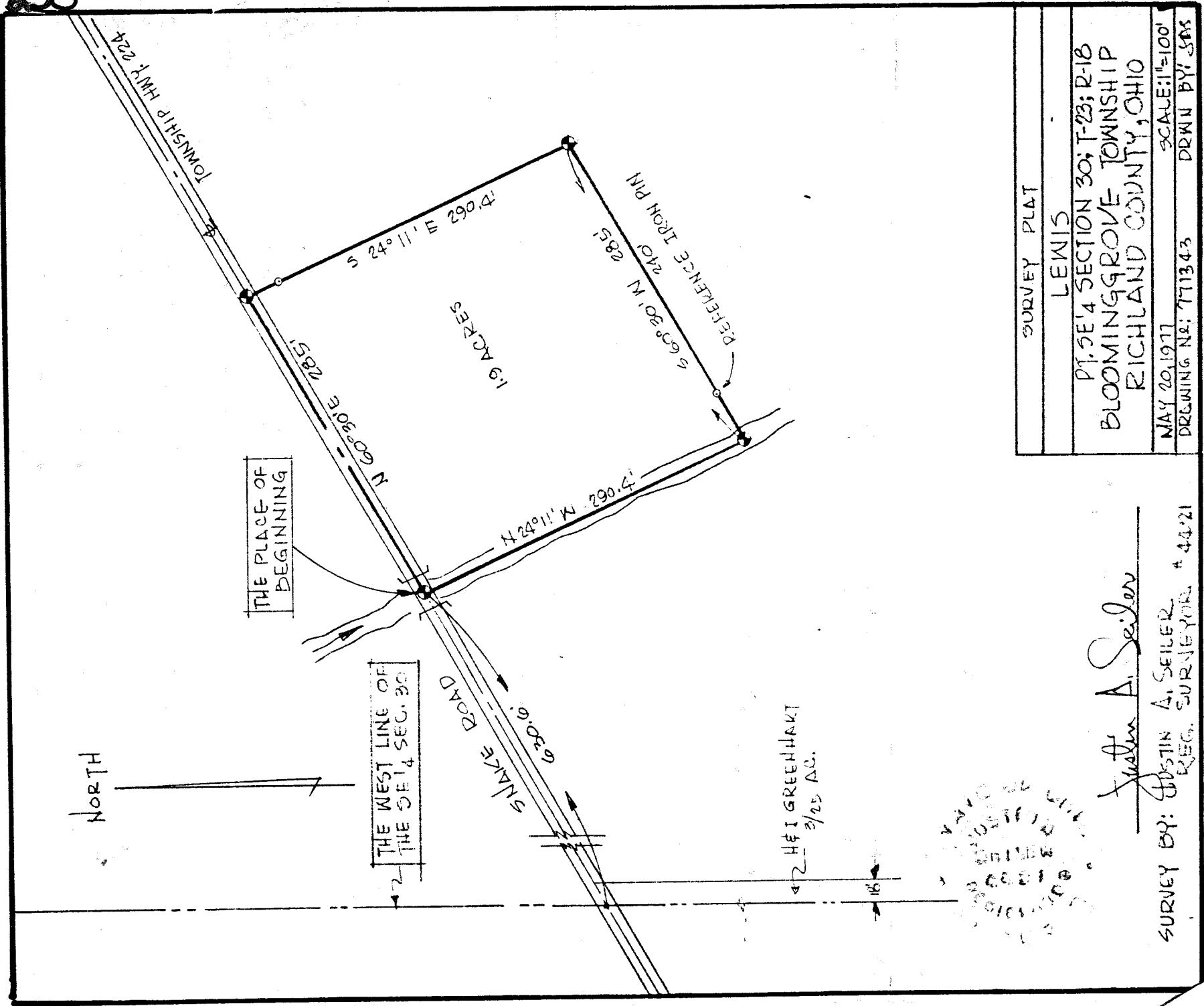

NORTH

THE PLACE OF BEGINNING

THE WEST LINE OF THE SE 1/4 SEC. 30

SLAKE ROAD

2 1/2 AC.

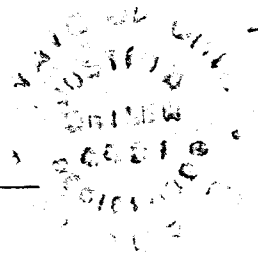

SURVEY PLAT

LEWIS

PT. SE 1/4 SECTION 30; T-23; R-18  
BLOOMINGGROVE TOWNSHIP  
RICHLAND COUNTY, OHIO

SURVEY BY: JUSTIN A. SEILER  
REG. SURVEYOR # 4421

MAY 20, 1977  
DRAWING NO: 771343  
SCALE: 1"=100'  
DRAWN BY: JAS

O-230