

D-228

SURVEY PLAT

8.467 ACRES SE QTR. SECTION 30
BLOOMINGGROVE TOWNSHIP (T-23,R-18)
RICHLAND COUNTY, OHIO

FOR: R. SCHERER
DEED REF: VOLUME 817 PAGE 283

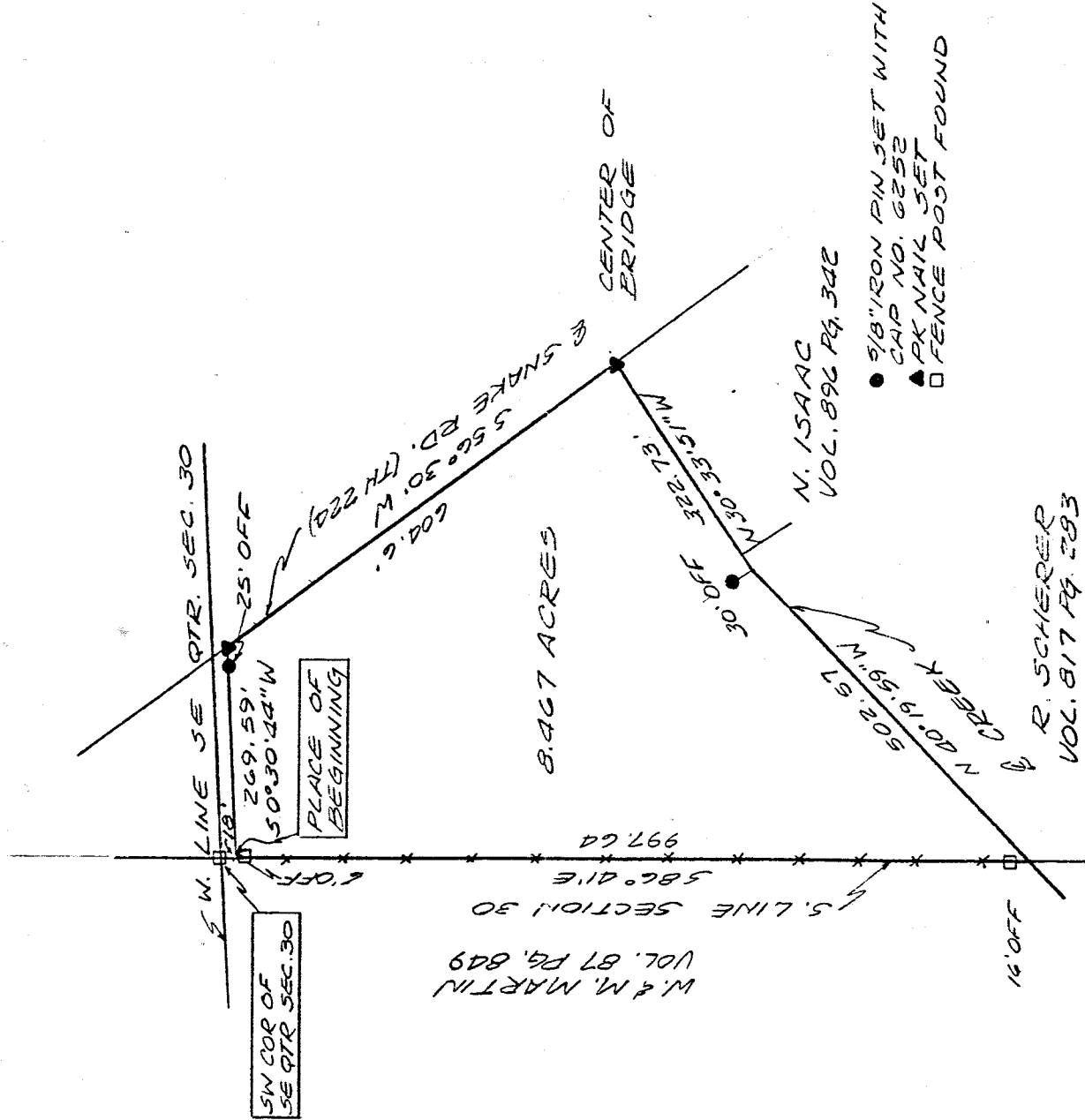

NEW SPLIT
TAX MAP APPROVED
E. A. W. 7-29-91
INITIAL DATE

Bearings are from an assumed meridian and are for the purpose of angular measurement only.



JRA 7-29-91
INITIAL DATE
TRANSFER APPROVED
JACK REINER
RICHLAND CO. AUDITOR

1" = 500'

N

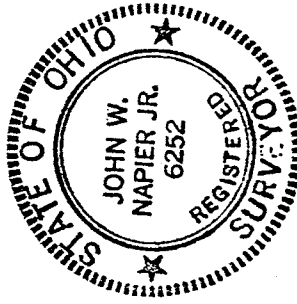

JOHN W. NAPIER, JR.
REG. SURVEYOR NO. 6252

7/27/91

D-228