

PLAT OF A SURVEY TO LOCATE AND DESCRIBE A PORTION OF A TRACT OF LAND CONVEYED TO ROBERT S. SCHERER BY DEED RECORDED IN VOLUME 817, PAGE 371, OF THE ASHLAND COUNTY RECORD OF DEEDS.

I HEREBY CERTIFY THIS PLAT TO BE A TRUE DELINEATION OF A FIELD SURVEY BY HUDNUT-LAUGHERY AND ASSOCIATES, IN OCTOBER 1987.
Ronald L. Laughery
 RONALD L. LAUGHERY
 REGISTERER SURVEYOR #6111

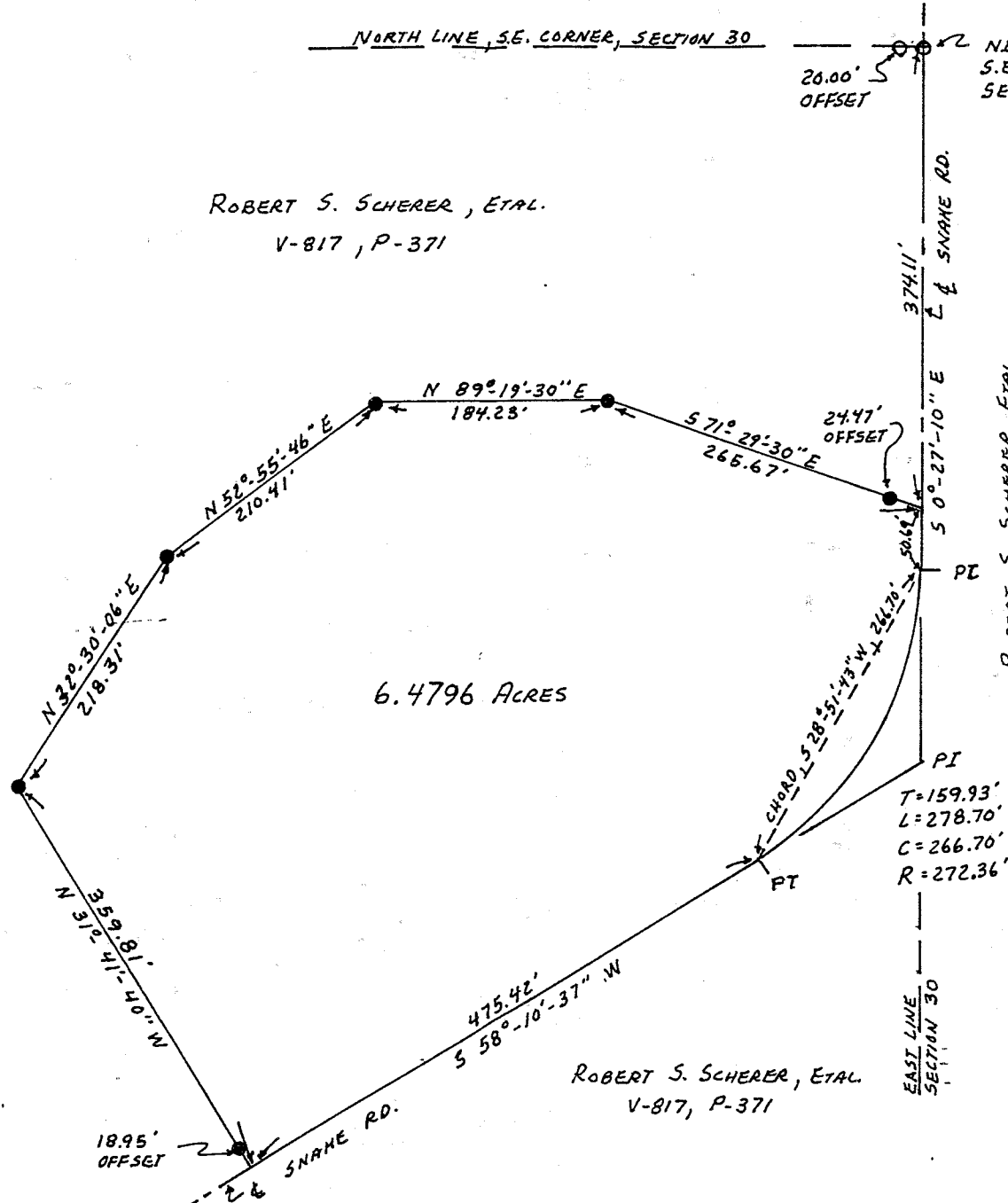

NE. CORNER S.E. 1/4 SECTION 30
 20.00' OFFSET
 374.11' L & SNAKE RD.
 24.47' OFFSET
 5 0°-27'-10" E
 PT
 ROBERT S. SCHERER, ETAL.
 V-817, P-371
 PT
 T=159.93'
 L=278.70'
 C=266.70'
 R=272.36'
 EAST LINE SECTION 30



RECEIVED _____ 19
 RECORDED _____ 19
 VOLUME _____ PAGE _____
 FEE PAID _____
 _____ COUNTY RECORDER

SYMBOLS

- — RAILROAD SPIKE FOUND
- — IRON PIN FOUND
- — RAILROAD SPIKE SET
- — IRON PIN SET

NOTE: ALL BEARINGS SHOWN ARE FOR DETERMINATION OF ANGLES ONLY

SCALE 1" = 100'

HUDNUT - LAUGHERY & ASSOCIATES
 ENGINEERING & SURVEYING
 1283 CENTER LANE DRIVE
 ASHLAND, OHIO 44805
 S.E. 1/4, SECTION 30
 T-23, R-18
 BLOOMINGROVE TWP.
 RICHLAND COUNTY, OHIO
 Drawn By *R.L.L.* Date *10/27/87* Scale *1"=100'*