

# PLAT OF SURVEY FOR GARY K. KING

SECTION ~ LOT #21 & PT. LOT 20 PLAT VAL. 2 \*3 PG. 21  
 TOWNSHIP ~ GANGES ~ CITY/VILLAGE  
 RANGE ~ ~ TOWNSHIP  
 QUARTER ~ ~ RICHLAND COUNTY, OHIO

## LEGEND:

- ▲ - P.K. NAIL FOUND
  - △ - P.K. NAIL SET
  - - RAILROAD SPIKE FOUND
  - - RAILROAD SPIKE SET
  - - FENCE POST FOUND
  - - IRON PIN FOUND
  - - IRON PIN SET - CAPPED
- BLUNK 6320 "

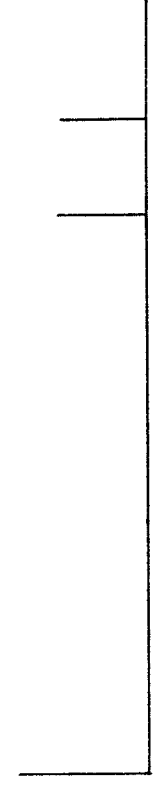

MAIN ST. 60' R/W (GANGES EAST RD. 4H.4Z1)

PUBLIC SQUARE

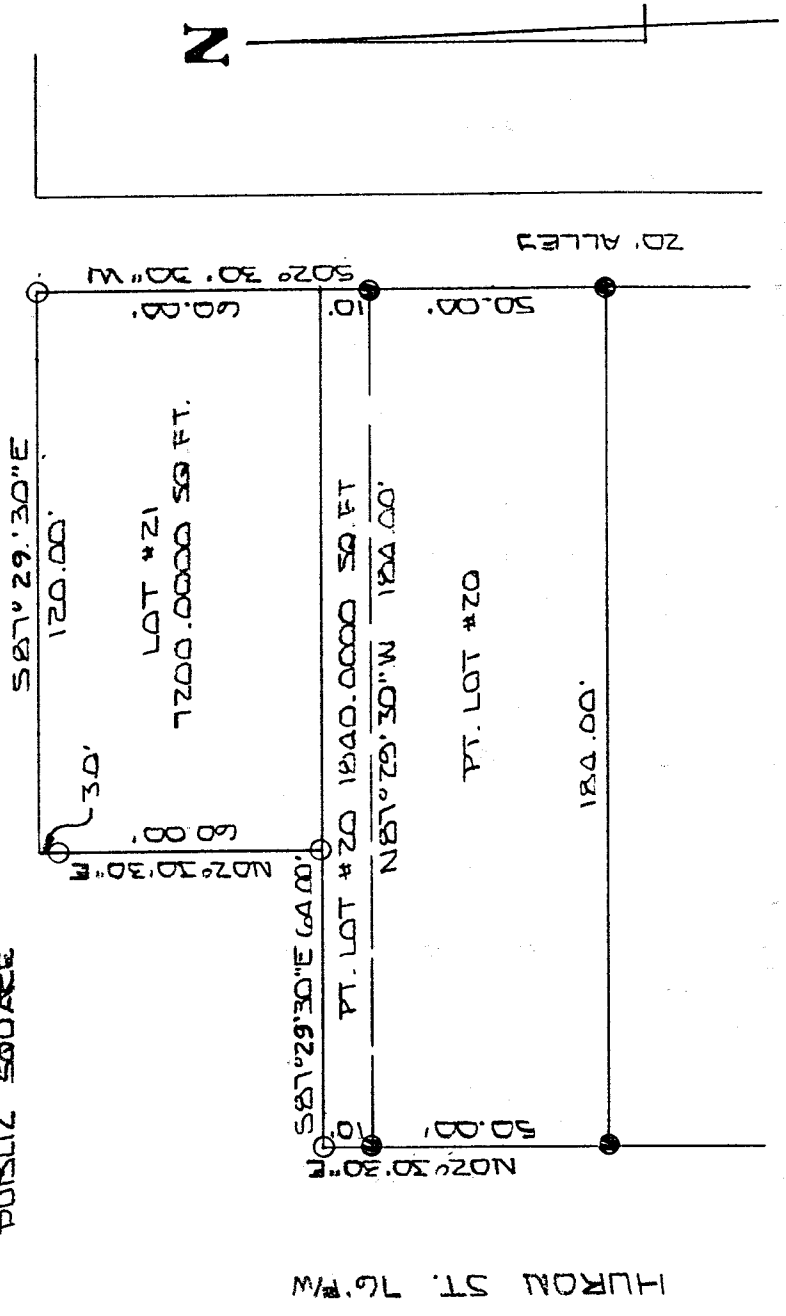

HURON ST. 76' R/W

NEW SURVEY  
 OF EXISTING PARCEL  
 RICHLAND COUNTY  
 TAX MAP OFFICE  
 11-15-01  
 INITIAL DATE

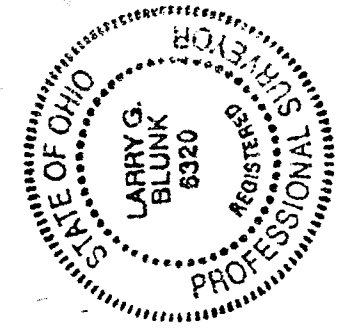

40' SCALE 1" = 40' 00'

BASIS OF BEARINGS: SURVEY BY D.C. SEILER 2-27-98

I HEREBY CERTIFY THAT THE ABOVE PLAT AND THE FIELD SURVEY IT REPRESENTS ARE TRUE TO THE BEST OF MY KNOWLEDGE

LARRY G. BLUNK  
 PROFESSIONAL SURVEYOR # 6320

DATE 0-22-01

NOV. 15 2001

0-224

0-224

DESCRIPTION  
FOR  
GARY K. KING

Located in the Village of Ganges, County of Richland, State of Ohio and being all of Lot Number 21 and a part of Lot Number 20 as recorded in Volume 2-3, Page 21 of the Richland County Plat Records and more particularly described as follows:

Beginning at an iron pin set in the Northeast Corner of Lot Number 21.

Thence S 02 degrees 30' 30" W along the east line of Lot Numbers 21 and 20 a distance of 70.00 feet to an iron pin found.

Thence N 87 degrees 29' 30" W a distance of 184.00 feet to an iron pin found on the west line of Lot Number 20.

Thence N 02 degrees 30' 30" E along the west line of Lot Number 20 a distance of 10.00 feet to an iron pin set in the Northwest Corner of Lot Number 20.

Thence S 87 degrees 29' 30" E along the north line of Lot Number 20 a distance of 64.00 feet to an iron pin set in the Southwest Corner of Lot Number 21.

Thence N 02 degrees 30' 30" E along the west line of Lot Number 21, passing thru an iron pin set at 57.00 feet a total distance of 60.00 feet to the Northwest Corner of Lot Number 21.

Thence S 87 degrees 29' 30" E along the north line of Lot Number 21 a distance of 120.00 feet to the place of beginning and containing 9040.0000 square feet in all of which 7200.0000 square feet are in Lot Number 21 and 1840.0000 square feet are in a part of Lot Number 20 but subject to all legal highways also all easements of record.

Basis of Bearings: Survey by D.C. Seiler, 2-27-98.

*Larry G. Blunk*  
Larry G. Blunk, P.S. 6320  
November 6, 2001

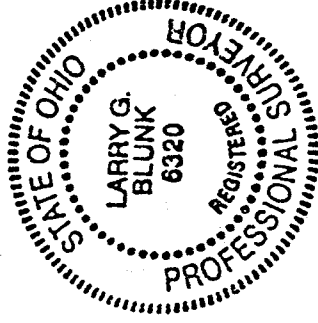

NEW SURVEY  
OF EXISTING PARCEL  
RICHLAND COUNTY  
TAX MAP OFFICE

INITIAL *AB* DATE 11-15-01

0-224