

0-203

SURVEY FOR: LINCOLN HEIGHTS BAPTIST CHURCH

DATE: 11-7-01
JOB NUMBER: EM-593

LOCATION: PART OF THE SW. 1/4
OF SEC. 13, T-21, R-18,
MADISON TWP., RICHLAND
CO., STATE OF OHIO.

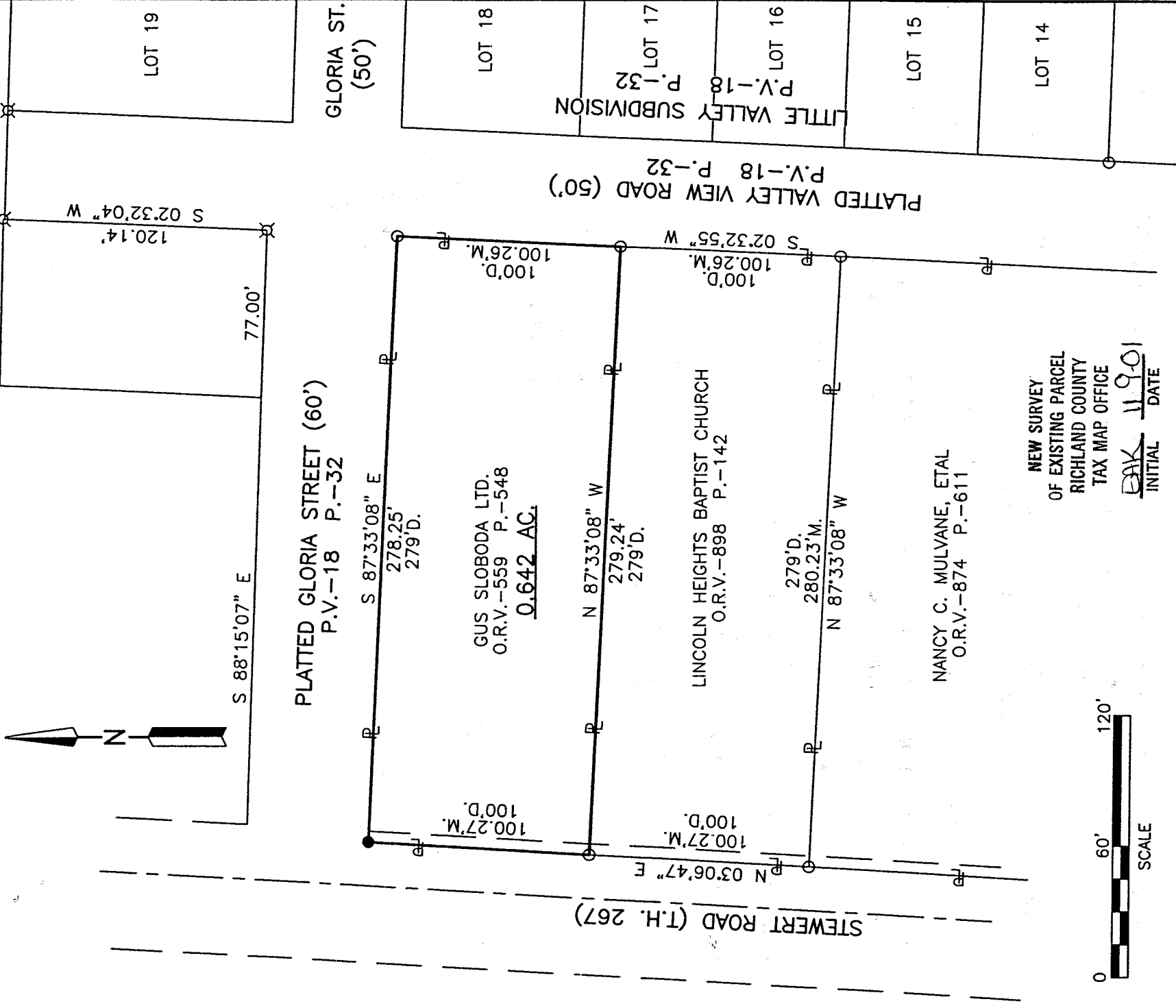

NEW SURVEY
OF EXISTING PARCEL
RICHLAND COUNTY
TAX MAP OFFICE

DATE 11/9/01

INITIAL BAK

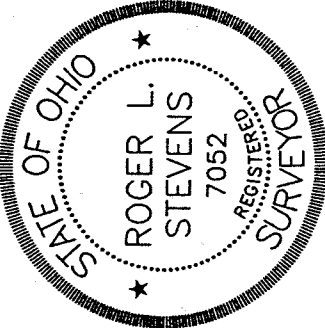

- LEGEND**
- M. MEASURED
 - D. DEED
 - IRON PIN FOUND
 - RAILROAD SPIKE FOUND
 - ⊗ CONC. MONUMENT FOUND
 - IRON PIN SET, 5/8" DIA. ROD WITH PLASTIC CAP STAMPED "STEVENS 7052"

Roger L. Stevens

Roger L. Stevens, P.S. #7052

Distances shown hereon are expressed in feet and decimal parts thereof, bearings are to an assumed meridian and are used to express angles only.

CERTIFICATION: I hereby certify that the foregoing survey was prepared from actual field measurements, in accordance with Chapter 4733-37, Ohio Administration Code.

0-203

Roger L. Stevens

November 7, 2001

**SURVEYOR'S DESCRIPTION
FOR
LINCOLN HEIGHTS BAPTIST CHURCH**

0.642 Acres

Situated in the Township of Madison, County of Richland, State of Ohio and being part of the Southwest Quarter of Section 13, Township 21, Range 18 and being more particularly described as follows:

Beginning at an iron pin found in the intersection of the south right of way line of platted Gloria Street (60 feet) and the west right of way line of platted Valley View Road (50 feet) as recorded in plat volume 18, page 32;

Thence S 02° 32' 55" W, 100.26 feet along said west right of way line of Valley View Road to an iron pin found in the northeast corner of a parcel of land conveyed to Lincoln Heights Baptist Church by official records volume 898, page 142;

Thence N 87° 33' 08" W, 279.24 feet along the north line of said land of Lincoln Heights Baptist Church to an iron pin found in the northwest corner of said land;

Thence N 03° 06' 47" E, 100.27 feet to an iron pin set in the south right of way line of Gloria Street;

Thence S 87° 33' 08" E, 278.25 feet along said south line of Gloria Street to the **Place of Beginning** and containing **0.642 acres**, more or less, and subject to all legal highways and easements of record.

Bearings are to an assumed meridian and are used to express angles only.

All iron pins set are 5/8" diameter rod with plastic cap stamped "STEVENS 7052".

According to a survey made in November 2001 by Roger L. Stevens, Ohio Registered Surveyor No. 7052.

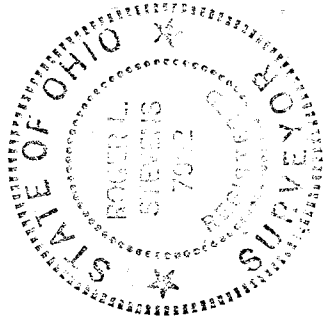

Roger L. Stevens

Roger L. Stevens
Registered Surveyor No. 7052
EM-593A

NEW SURVEY
OF EXISTING PARCEL
RICHLAND COUNTY
TAX MAP OFFICE
PAK 11-9-01
INITIAL DATE

C-203

0-203