

NORTHWEST QUARTER
SECTION 26 T-20 R-18
WASHINGTON TOWNSHIP
RICHLAND COUNTY, OHIO

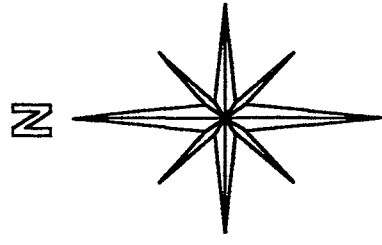

BASIS OF BEARINGS:
SURVEY INDEX H
PAGE 94

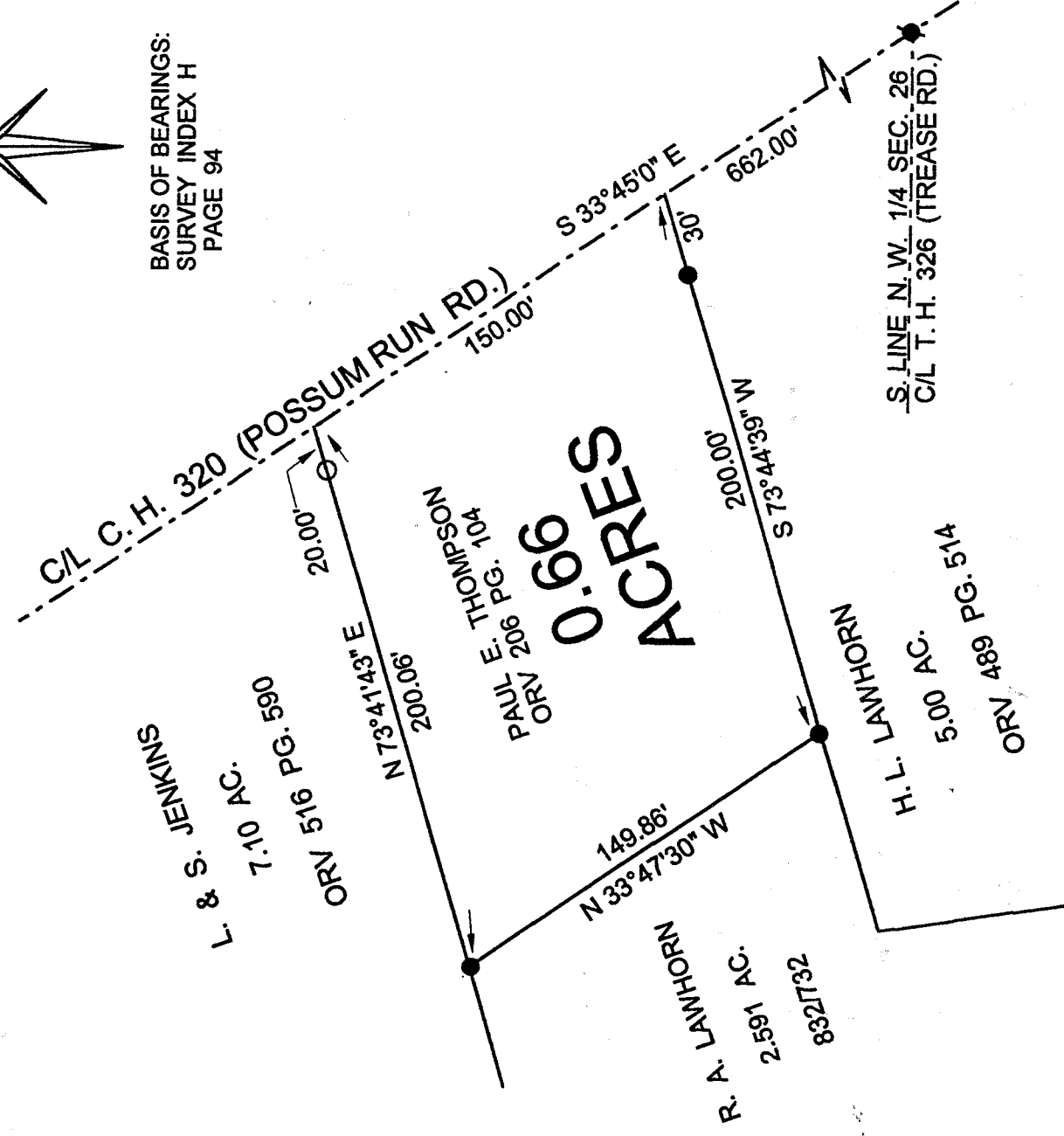

LEGEND:

- - 5/8 INCH REBAR W/CAP STAMPED
- - EXISTING IRON PIN
- ⚡ - EXISTING SURVEY NAIL



NEW SURVEY
OF EXISTING PARCEL
RICHLAND COUNTY
TAX MAP OFFICE

INITIAL SH DATE 11/9/01

STEVEN H. RIEDEL
OHIO SURVEYOR 7016
NOVEMBER 07, 2001
RWA26NW

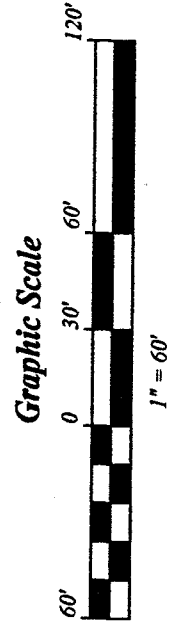

Handwritten mark

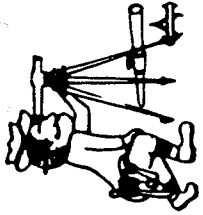

Riedel Land Surveying Company

712 N. Henry St.
Crestline, Ohio 44827

Phone (419) 683-1951

November 08, 2001

Paul E. Thompson (0.66 acres)

rwa26nw

Situated in the Township of Washington, County of Richland, State of Ohio and being part of the Northwest quarter of Section 26, T-20, R-18, and being more fully described as follows:

Commencing at an existing survey nail at the intersection of the centerline of Township Highway 326 (Trease Road), also being the South line of the Northwest quarter of Section 26 with the centerline of County Highway 320 (Possum Run Road);

thence running North 33 deg. 45 min. 00 sec. West along the centerline of County Highway 320 for 662.00 feet to the place of beginning;

thence turning and running South 73 deg. 44 min. 39 sec. West (passing an existing iron pin at 30.00 feet) for a total distance of 200.00 feet to an existing iron pin;

thence turning and running North 33 deg. 47 min. 30 sec. West for 149.86 feet to an existing iron pin;

thence turning and running North 73 deg. 41 min. 43 sec. East (passing a 5/8 inch rebar set at 180.06 feet) for a total distance of 200.06 feet to the centerline of County Highway 320;

thence turning and running South 33 deg. 45 min. 00 sec. East along said centerline for 150.00 feet to the place of beginning.

All 5/8 inch rebars set have a plastic cap stamped "PS 7016".

The above described parcel has a calculated area of 0.66 acres of land according to a survey made on November 07, 2001 by Steven H. Riedel, Ohio surveyor 7016.

Prior Deed: ORV 206 page 104

Basis of Bearings: Survey Index H page 94

NEW SURVEY
OF EXISTING PARCEL
RICHLAND COUNTY
TAX MAP OFFICE
INITIAL DATE
ST 11/9/01

0-202

0-202