

PLAT OF SURVEY FOR KILHAKU I ONE'S

SECTION ~ LOT # 121 & PT. 122 VOL. 97 P. 20
 TOWNSHIP ~ SHILOH GHTX / VILLAGE
 RANGE ~ TOWNSHIP
 QUARTER ~ RICHLAND COUNTY, OHIO

LEGEND:

- ▲ - P.K. NAIL FOUND
- △ - P.K. NAIL SET
- - RAILROAD SPIKE FOUND
- - RAILROAD SPIKE SET
- - FENCE POST FOUND
- - IRON PIN FOUND
- - IRON PIN SET - CAPPED
- - BLUNK 6320 "

0-201

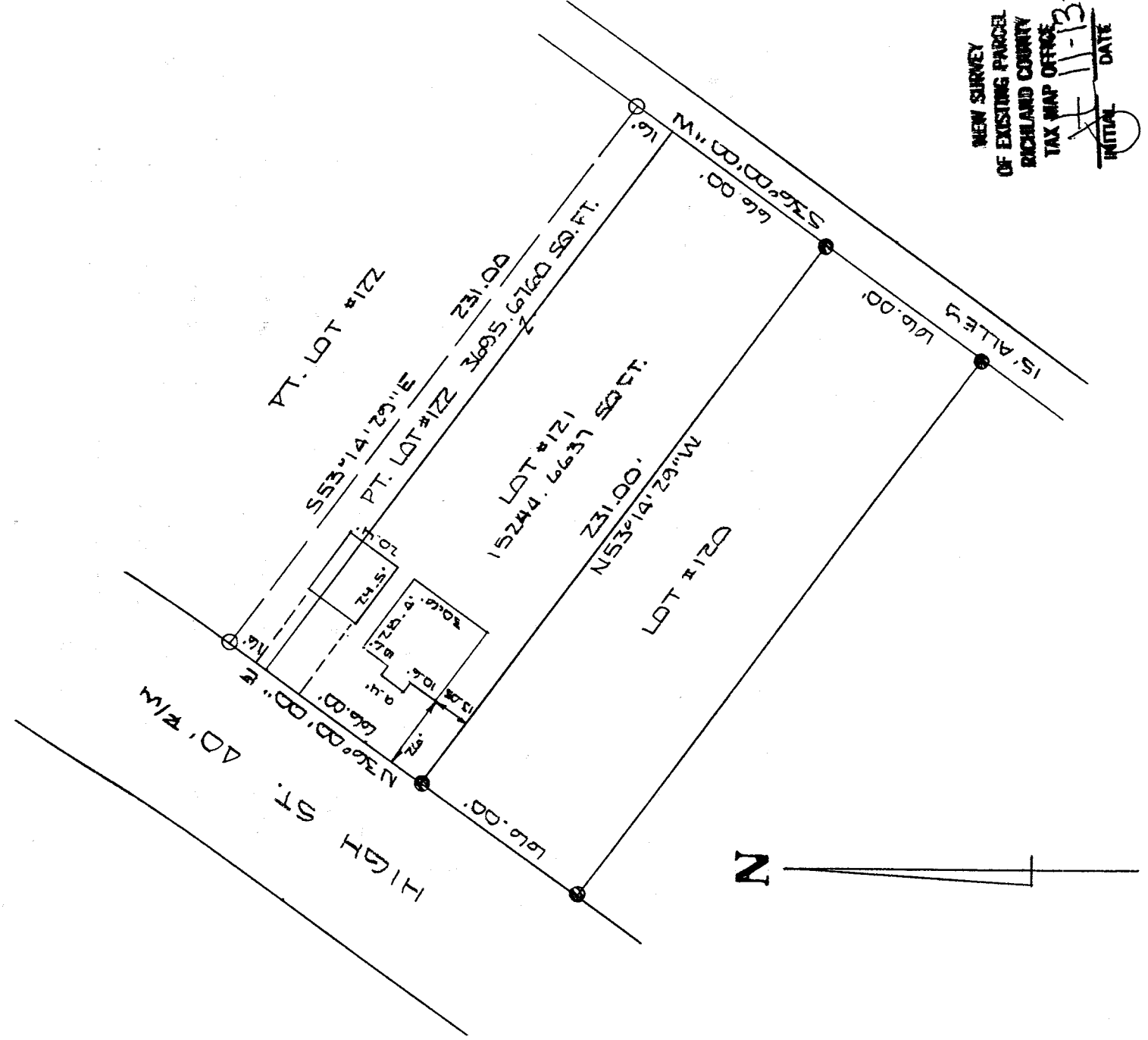

NEW SURVEY
 OF EXISTING PARCEL
 RICHLAND COUNTY
 TAX MAP OFFICE
 INITIAL DATE
 11-13-01

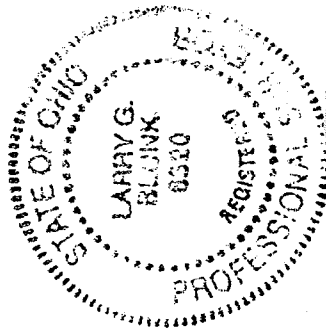
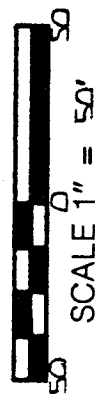

BASIS OF BEARINGS: BEARINGS ARE TO AN ASSUMED AZIMUTH AND ARE USED TO DENOTE ANGLES ONLY
 I HEREBY CERTIFY THAT THE ABOVE PLAT AND THE FIELD SURVEY IT REPRESENTS ARE TRUE TO THE BEST OF MY KNOWLEDGE

Larry G. Blunk
 LARRY G. BLUNK
 PROFESSIONAL SURVEYOR # 6320

NOV. 6. 2001
 DATE

0-201

DESCRIPTION

FOR

RICHARD T. ONEY

Located in the Village of Shiloh, County of Richland, State of Ohio and being all of Lot Number 121 and a part of Lot Number 122 as recorded in Volume 9, Page 20 of the Richland County Plat Records and more particularly described as follows:

Beginning at an iron pin found in the Southwest Corner of Lot Number 121.

Thence N 36 degrees 00' 00" E along the west line of Lot Numbers 121 and 122 a distance of 82.00 feet to an iron pin set.

Thence S 53 degrees 14' 29" E a distance of 231.00 feet to an iron pin set on the east line of Lot Number 122.

Thence S 36 degrees 00' 00" W along the east line of Lot Numbers 122 and 121 a distance of 82.00 feet to an iron pin found in the Southeast Corner of Lot Number 121.

Thence N 53 degrees 14' 29" W along the south line of Lot Number 121 a distance of 231.00 feet to the place of beginning and containing 18940.3397 square feet in all of which 15244.6637 square feet are in Lot Number 121 and 3695.6760 square feet are in a part of Lot Number 122 but subject to all legal highways also all easements of record.

Basis of Bearings: Bearings are to an assumed azimuth and are used to denote angles only.

Larry G. Blunk
Larry G. Blunk, P.S. 6320
November 6, 2001

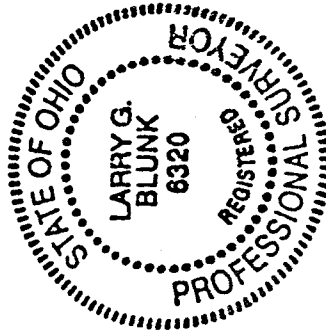

NEW SURVEY
OF EXISTING PARCEL
RICHLAND COUNTY
TAX MAP OFFICE

INITIAL *YF* DATE 11-13-01

0-201

0-201