

**ROBERT & BARBARA BURKY**

LOT 2696, BEST ADDITION,  
PLAT VOLUME FIFTEEN (15), PAGE FOURTEEN (14)  
CITY OF SHELBY, JACKSON TOWNSHIP, RICHLAND COUNTY, OHIO

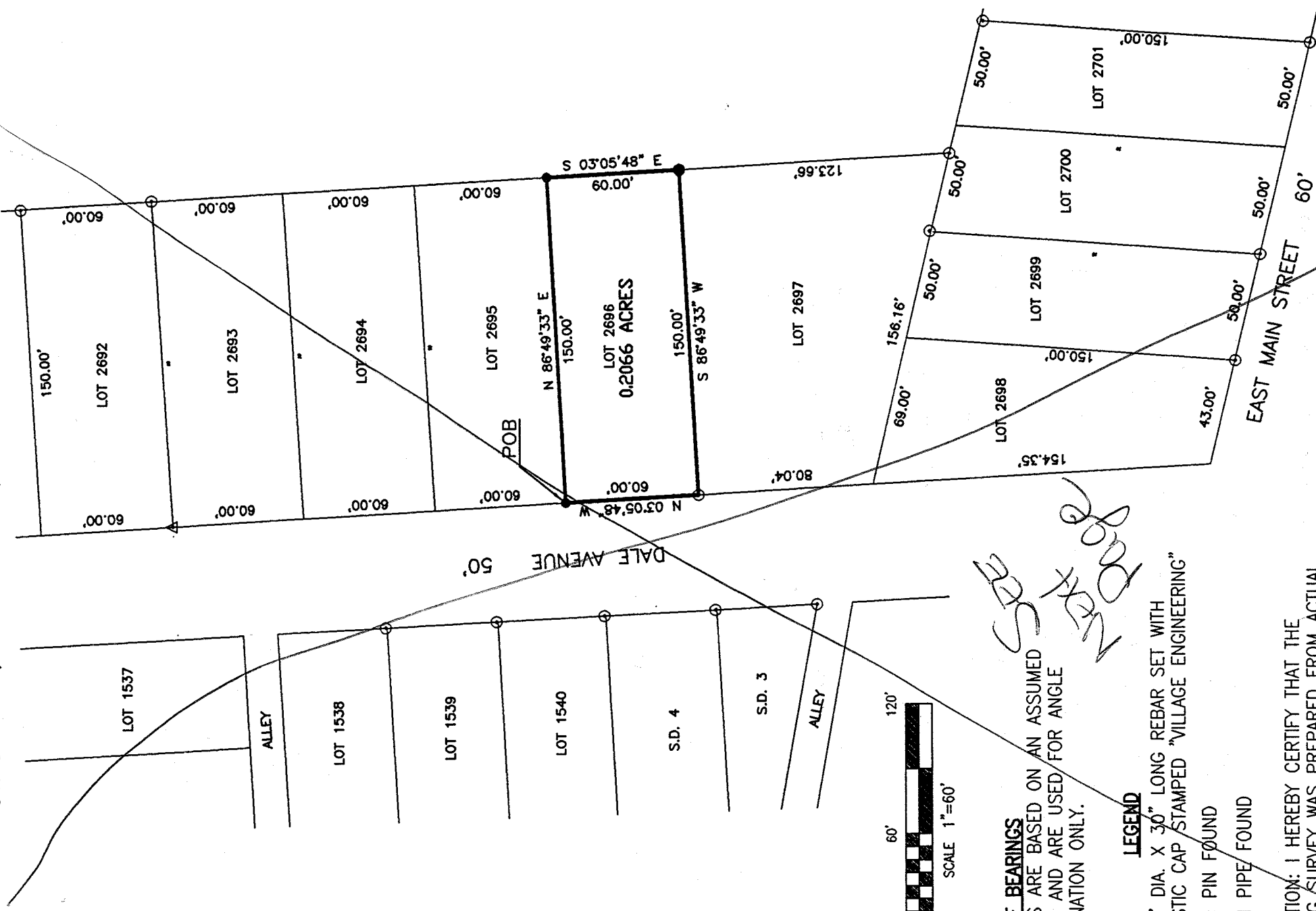

**BASIS OF BEARINGS**  
BEARINGS ARE BASED ON AN ASSUMED MERIDIAN AND ARE USED FOR ANGLE DETERMINATION ONLY.

*SEE PAGES 2000*

**LEGEND**

- 5/8" DIA. X 30" LONG REBAR SET WITH PLASTIC CAP STAMPED "VILLAGE ENGINEERING"
- ∅ IRON PIN FOUND
- IRON PIPE FOUND

CERTIFICATION: I HEREBY CERTIFY THAT THE FOREGOING SURVEY WAS PREPARED FROM ACTUAL FIELD MEASUREMENTS IN ACCORDANCE WITH CHAPTER 4733-37, OHIO ADMINISTRATIVE CODE.

PREPARED BY  
**VILLAGE ENGINEERING, LTD.**

*Gary E. Weigler*  
GARY E. WEIGLER  
OHIO REGISTERED SURVEYOR NO. 7747  
DATE: OCTOBER 1, 2001

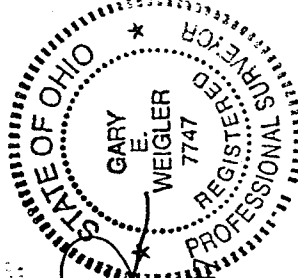

NEW SURVEY  
OF EXISTING PARCEL  
RICHLAND COUNTY  
TAX MAP OFFICE  
INITIAL *[Signature]* DATE 11-201

0-199

0-199

0-199

SEE ATTACHED  
KENTON

VILLAGE ENGINEERING, LTD.  
3954 INDUSTRIAL PARKWAY  
SHELBY, OHIO 44875  
PHONE: (419) 342-2811  
FAX: (419) 342-6344  
E-mail: Village@Richnet.Net

PRES.-BRUCE W. BERDANIER, PE, PS

V. PRES.-JOHN C. MEDLEY

DESCRIPTION OF LOT 2696

01054

Situated in the State of Ohio, County of Richland, City of Shelby and being Lot 2696 of the consecutively numbered lots in said City and being more particularly described as follows;

**BEGINNING** at a rebar set marking the northwest corner of said Lot 2696, said rebar also being in the east line of Dale Avenue (50 feet in width);

Thence with the following Four (4) courses;

1. North 86°49'33" East, 150.00 feet with the south line of Lot 2695 to a rebar set marking the northeast corner of said Lot 2696 and being in an easterly line of Best Addition as recorded in Plat Volume 15, Page 14 of the Richland County Recorder's Records;
2. South 03°05'48" East, 60.00 feet with the easterly line of said Best Addition to an iron pin found;
3. South 86°49'33" West, 150.00 feet with the north line of Lot 2697 to an iron pin found, said iron pin being in the east line of Dale Avenue;
4. North 03°05'48" West, 60.00 feet with the east line of Dale Avenue to the point of beginning for the parcel herein described containing 0.2066 acre and being subject to all legal easements, restrictions and rights-of-way now on record.

All rebars are 5/8-inch diameter X 30-inch long rebar set with plastic cap stamped "Village Engineering".

Bearings are based on an assumed meridian and are used to express angles only.

I hereby certify that this description is based upon an actual field survey made by Village Engineering, Ltd. Under the direction and supervision of Gary E. Weigler, Registered Surveyor No. 7747, and all monumentation was set of found as indicated.

Prior Deed Reference: Official Record Volume , Page

Prepared by:  
Village Engineering, Ltd.

*Gary E. Weigler*  
Gary E. Weigler  
Registered Surveyor No. 7747  
Dated October 1, 2001

NEW SURVEY  
OF EXISTING PARCEL  
RICHLAND COUN.  
TAX MAP OFFICE

INITIAL *GW* DATE 11/20/01

0-199

PLAT OF PROPERTY SURVEY FOR  
**ROBERT & BARBARA BURKY**  
 LOT 2696, BEST ADDITION,  
 PLAT VOLUME FIFTEEN (15), PAGE FOURTEEN (14)  
 CITY OF SHELBY, JACKSON TOWNSHIP, RICHLAND COUNTY, OHIO

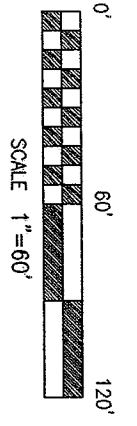
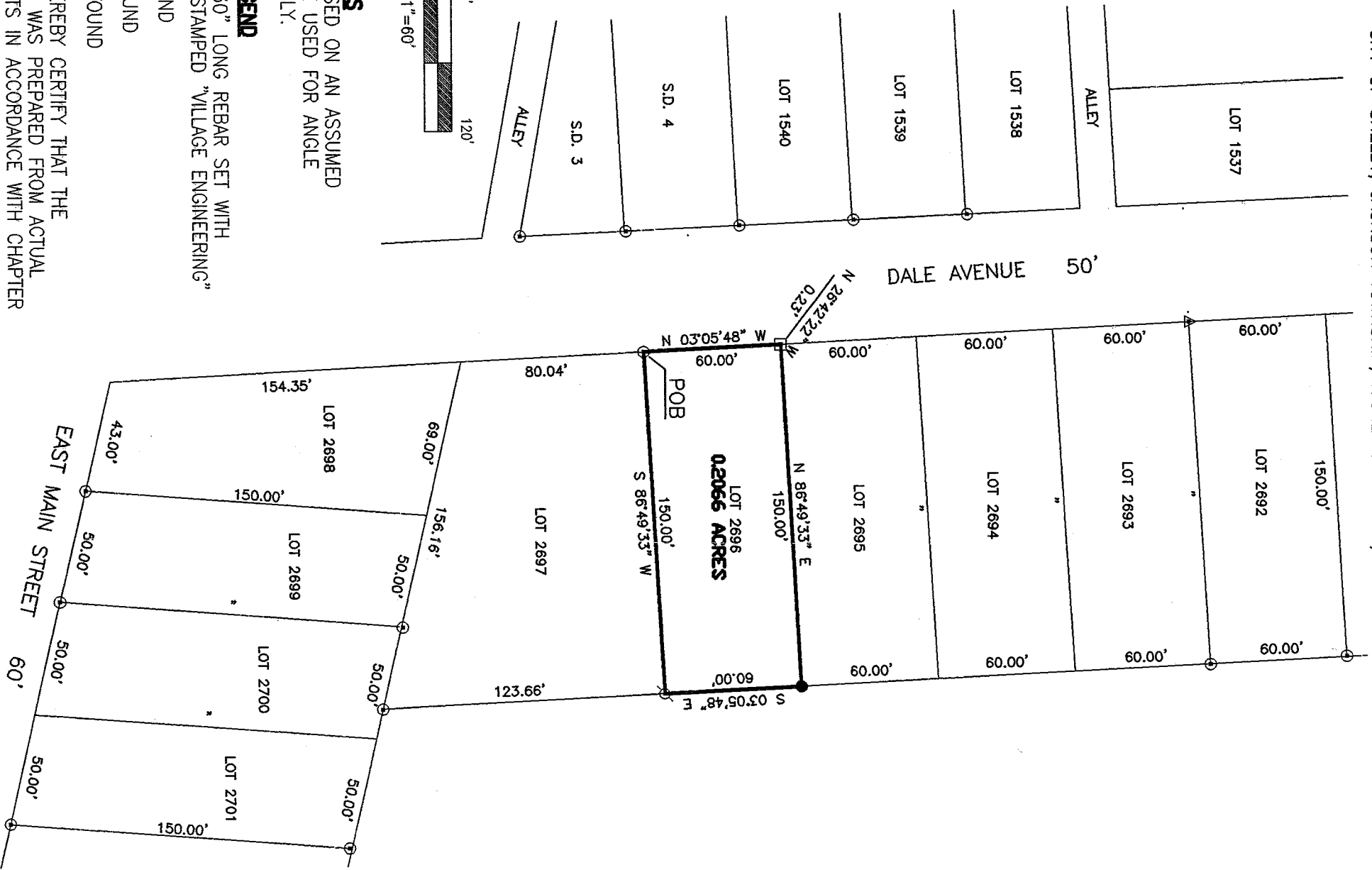

**BASIS OF BEARINGS**  
 BEARINGS ARE BASED ON AN ASSUMED  
 MERIDIAN AND ARE USED FOR ANGLE  
 DETERMINATION ONLY.

- LEGEND**
- 5/8" DIA. X 30" LONG REBAR SET WITH PLASTIC CAP STAMPED "VILLAGE ENGINEERING"
  - ∅ IRON PIN FOUND
  - ⊙ IRON PIPE FOUND
  - ANGLE IRON FOUND

CERTIFICATION: I HEREBY CERTIFY THAT THE  
 FOREGOING SURVEY WAS PREPARED FROM ACTUAL  
 FIELD MEASUREMENTS IN ACCORDANCE WITH CHAPTER  
 4733-37, OHIO ADMINISTRATIVE CODE.

PREPARED BY  
**VILLAGE ENGINEERING, LTD.**

*Gary E. Weigler*  
 GARY E. WEIGLER  
 OHIO REGISTERED SURVEYOR: NO. 7747  
 DATE: OCTOBER 1, 2001  
 REVISED: JANUARY 7, 2003

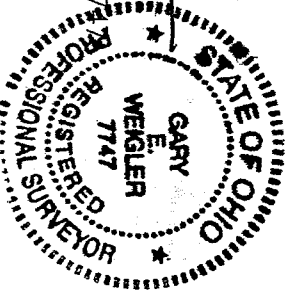

NEW SURVEY  
 OF EXISTING PARCEL  
 RICHLAND COUNTY  
 TAX MAP OFFICE

EWK 2-3-03  
 INITIAL DATE

**VILLAGE ENGINEERING, LTD.**

3954 INDUSTRIAL PARKWAY

SHELBY, OHIO 44875

PHONE: (419) 342-2811

FAX: (419) 342-6344

E-mail: Village@Richnet.Net

PRES.-BRUCE W. BERDANIER, PE, PS

V. PRES.-JOHN C. MEDLEY

01054

**DESCRIPTION OF LOT 2696  
ROBERT AND BARBARA BURKY**

Situated in the State of Ohio, County of Richland, City of Shelby and being Lot 2696 of the consecutively numbered lots in said City and being more particularly described as follows:

**BEGINNING** at a rebar set marking the southwest corner of said Lot 2696, said rebar also being in the east line of Dale Avenue (50 feet in width);

Thence with the following Four (4) courses:

1. North 03°05'48" West, 60.00 feet with the east line of Dale Avenue to a point being referenced by an angle iron found North 26°42'22" W, 0.23 feet;
2. North 86°49'33" East, 150.00 feet with the south line of Lot 2695 to a rebar set marking the northeast corner of said Lot 2696 and being in an easterly line of Best Addition as recorded in Plat Volume 15, Page 14 of the Richland County Recorder's Records;
3. South 03°05'48" East, 60.00 feet with the easterly line of said Best Addition to an iron pin found;
4. South 86°49'33" West, 150.00 feet with the north line of Lot 2697 to the point of beginning for the parcel herein described containing 0.2066 acre and being subject to all legal easements, restrictions and rights-of-way now on record.

All rebars are 5/8-inch diameter X 30-inch long rebar set with plastic cap stamped "Village Engineering".

Bearings are based on an assumed meridian and are used to express angles only.

I hereby certify that this description is based upon an actual field survey made by Village Engineering, Ltd. Under the direction and supervision of Gary E. Weigler, Registered Surveyor No. 7747, and all monumentation was set or found as indicated.

Prior Deed Reference:      Official Record Volume      Page

Prepared by:  
Village Engineering, Ltd.

  
Gary E. Weigler  
Registered Surveyor No. 7747  
Dated October 1, 2001  
Rev. January 7, 2003

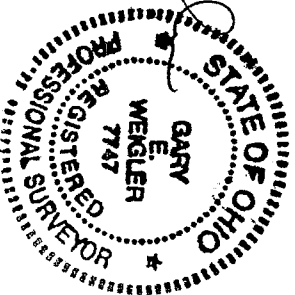

NEW SURVEY  
OF EXISTING PARCEL  
RICHLAND COUNTY  
TAX MAP OFFICE

 2-3-03  
INITIAL      DATE