

SURVEY PLAT

For Clara Washington
Part Northeast Quarter, Section 26
Township 20, Range 18
Washington Township
Richland County, Ohio

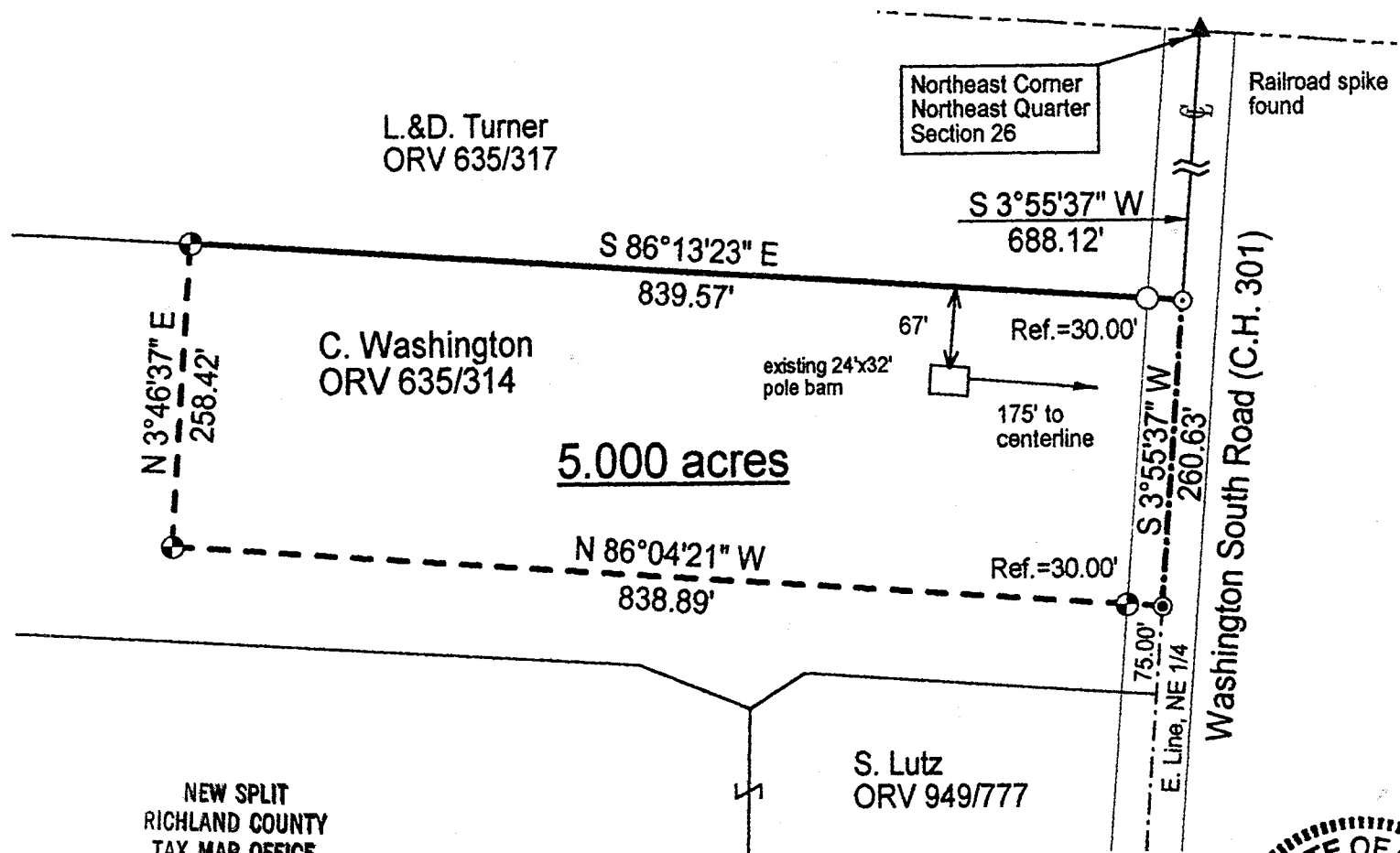

OK.
[Signature]
11-07-01.

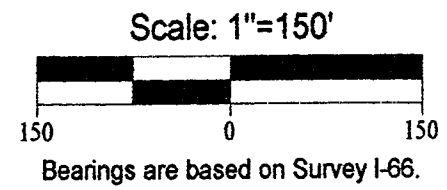

NEW SPLIT
RICHLAND COUNTY
TAX MAP OFFICE

[Signature] 11-15-01
INITIAL DATE

LEGEND

- Iron pin set with cap stamped "CLANCY 7178".
- Iron pin found
- ⊙ Mag-nail set
- ⦿ PK spike found

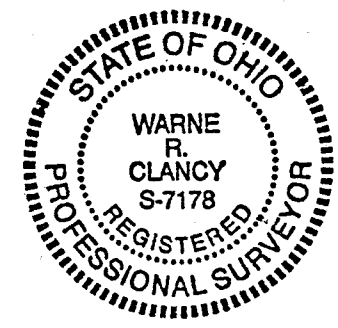

[Signature]
Warne R. Clancy P.S. #7178

DATE: 10/18/01
JOB NO.: W100301

0-198

0-198

SURVEY DESCRIPTION

Part Northeast Quarter, Section 26
Washington Township - T-20, R-18
Richland County, Ohio

Situated in the Township of Washington, County of Richland, State of Ohio, and being a part of the northeast quarter of Section 26 of Township 20, Range 18, more particularly described as follows:

Commencing for the same at a Railroad spike found marking the northeast corner of said northeast quarter; Thence, South 03 degrees 55 minutes 37 seconds West with the east line of said quarter, the same being the centerline of Washington South Road (C.H. 301), a distance of 688.12 feet to a PK spike found marking the southeast corner of an existing parcel owned by L.&D. Turner (ORV 635/317), the Place of Beginning;

Thence, continuing with said centerline South 03 degrees 55 minutes 37 seconds West, a distance of 260.63 feet to a Mag-nail set;

Thence, North 86 degrees 04 minutes 21 seconds West, passing an iron pin set for reference at 30.00 feet, a distance of 838.89 feet to an iron pin set;

Thence, North 03 degrees 46 minutes 37 seconds East, a distance of 258.42 feet to an iron pin set on the south line of said Turner parcel;

Thence, South 86 degrees 13 minutes 23 seconds East with said south line, passing an iron pin found for reference at 809.57 feet, a distance of 839.57 feet to the Place of Beginning, containing 5.000 acres according to survey by Warne R. Clancy, Professional Surveyor #7178, on October 3, 2001. Together with an easment for ingress/egress over an existing driveway.

Iron pins set are #5 rebars with caps stamped "CLANCY 7178".

Bearings are based on Survey I-66.

OK
John H. Clancy
11-07-01.

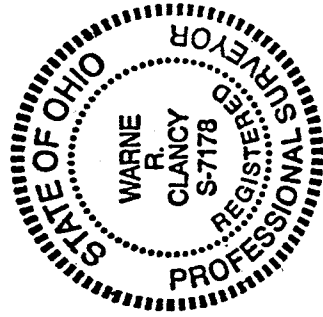

Warne R. Clancy
Warne R. Clancy
Professional Surveyor #7178

NEW SPLIT
RICHLAND COUNTY
TAX MAP OFFICE
INITIAL WC DATE 11/5/01

0-198