

PLAT OF SURVEY FOR TERRY RHOADES

0-193

LEGEND:

- ▲ - P.K. NAIL FOUND
- △ - P.K. NAIL SET
- - RAILROAD SPIKE FOUND
- - RAILROAD SPIKE SET
- - FENCE POST FOUND
- - IRON PIN FOUND
- - IRON PIN SET - CAPPED
- BLUNK 6320 "

SECTION 10 LOT #
 TOWNSHIP 21 CITY / VILLAGE
 RANGE 18 MADISON TOWNSHIP
 QUARTER SE RICHLAND COUNTY, OHIO

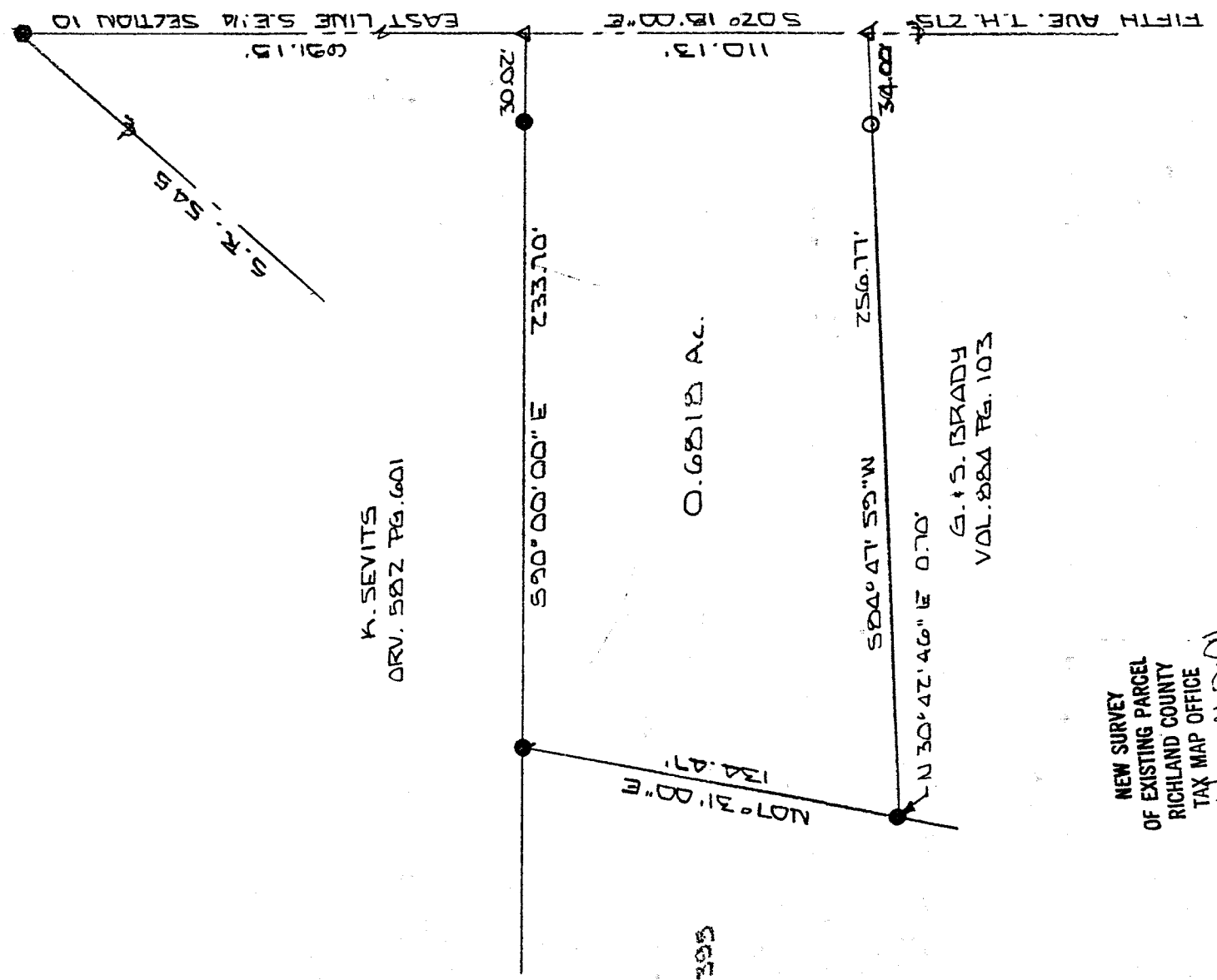
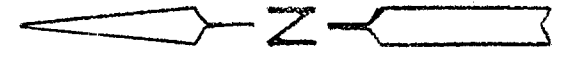

C.E. SEE
 ORV. 943 P. 295

NEW SURVEY
 OF EXISTING PARCEL
 RICHLAND COUNTY
 TAX MAP OFFICE
 INITIAL LR DATE 11-2-01

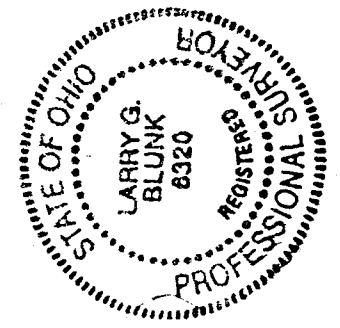

BASIS OF BEARINGS: BEARINGS ARE TO AN ASSUMED AZIMUTH AND ARE USED TO DENOTE ANGLES ONLY.
 I HEREBY CERTIFY THAT THE ABOVE PLAT AND THE FIELD SURVEY IT REPRESENTS ARE TRUE TO THE BEST OF MY KNOWLEDGE

Larry G. Blunk
 LARRY G. BLUNK
 PROFESSIONAL SURVEYOR # 6320

DATE 11-2-01

0-193

DESCRIPTION
FOR
RICKEY L. RHOADES

Located in the Township of Madison, County of Richland, State of Ohio and being a part of the Southeast Quarter of Section 10, Township 21, Range 18 and more particularly described as follows:

Beginning at a railroad spike found on the east line of the Southeast Quarter of Section 10 with its intersection with the centerline of S.R. 545.

Thence S 02 degrees 18' 00" E along the east line of the Southeast Quarter of Section 10, said line also being the centerline of Fifth Ave. T.H. 275, a distance of 691.15 feet to a pk nail set and the True Place of Beginning.

Thence continuing S 02 degrees 18' 00" E along the east line of the Southeast Quarter of Section 10, said line also being the centerline of Fifth Ave. T.H. 275 a distance of 110.13 feet to a pk nail set.

Thence S 84 degrees 47' 59" W passing thru an iron pin set at 34.00 feet a total distance of 256.77 feet to a point, referenced by an iron pin found, N 30 degrees 42' 46" E - 0.70 feet.

Thence N 07 degrees 31' 00" E a distance of 134.47 feet to an iron pin found.

Thence S 90 degrees 00' 00" E passing thru an iron pin found at 203.68 feet a total distance of 233.70 feet to the True Place of Beginning and containing 0.6818 acres more or less but subject to all legal highways also all easements of record.

Basis of Bearings: Bearings are to an assumed azimuth and are used to denote angles only.

Larry G. Blunk
Larry G. Blunk, P.S. 6320
October 31, 2001

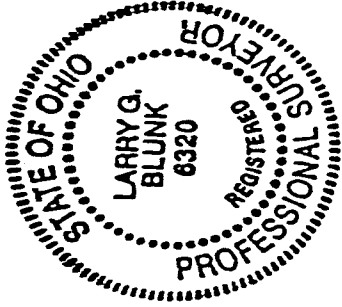

NEW SURVEY
OF EXISTING PARCEL
RICHLAND COUNTY
TAX MAP OFFICE
INITIAL *AB* DATE *11.20*