

PLAT OF SURVEY FOR DANE E. SEITZ

0192

SECTION 6 LOT # ~
 TOWNSHIP 23 CITY / VILLAGE ~
 RANGE 17 MIFELIN TOWNSHIP
 QUARTER SE RICHLAND COUNTY, OHIO

LEGEND:

- ▲ -- P.K. NAIL FOUND
 - △ -- P.K. NAIL SET
 - -- RAILROAD SPIKE FOUND
 - -- RAILROAD SPIKE SET
 - -- FENCE POST FOUND
 - -- IRON PIN FOUND
 - -- IRON PIN SET - CAPPED
- BLUNK 6320 "

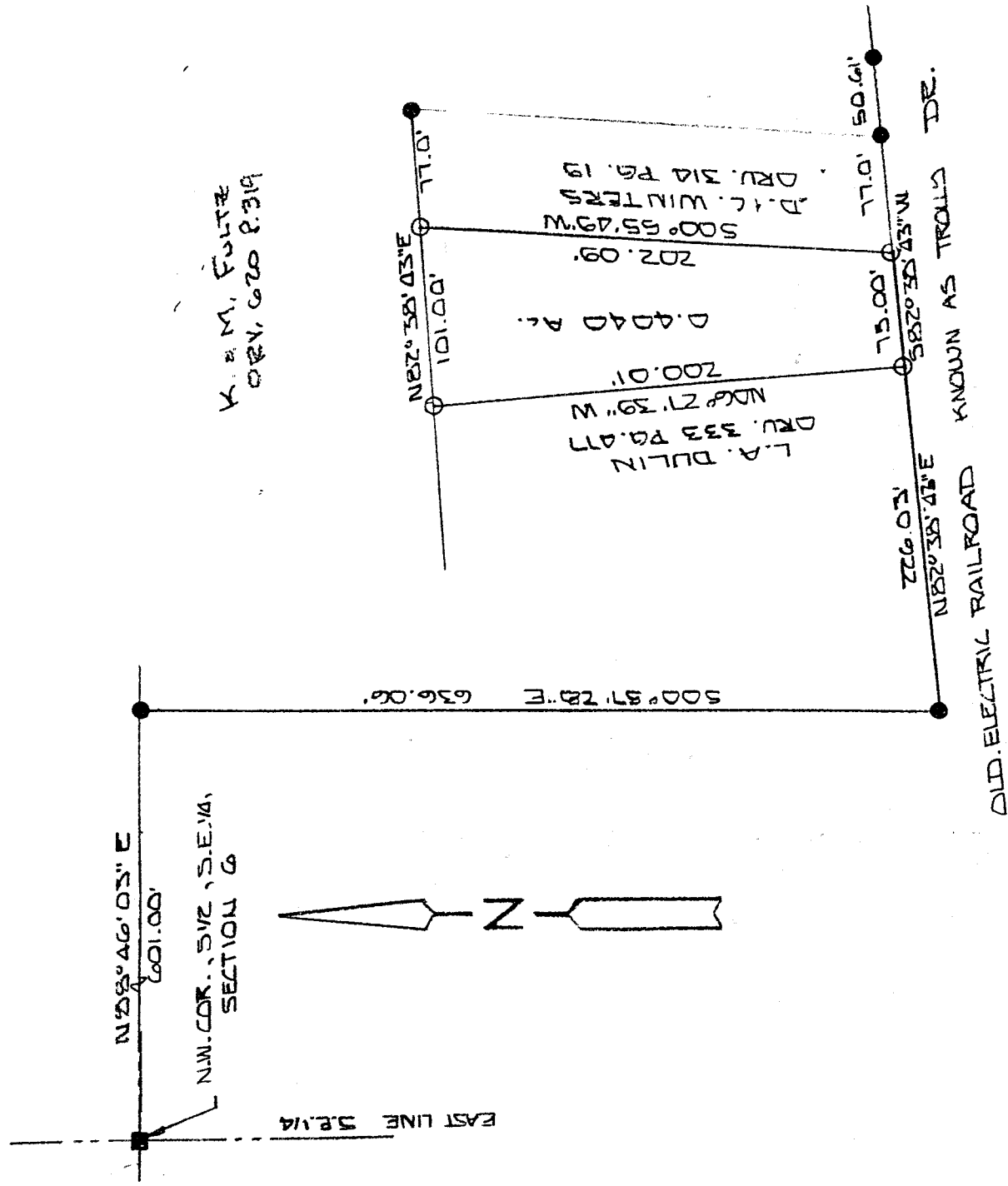

NEW SURVEY
 OF EXISTING PARCEL
 RICHLAND COUNTY
 TAX MAP OFFICE

INITIAL LS DATE 11/20/01

100 0 100
 SCALE 1" = 100'

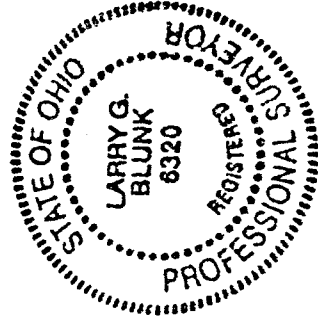

BASIS OF BEARINGS: SURVEY BY R.L. STEVENS 6-18-98

I HEREBY CERTIFY THAT THE ABOVE PLAT AND THE FIELD SURVEY IT REPRESENTS ARE TRUE TO THE BEST OF MY KNOWLEDGE

Larry G. Blunk
 LARRY G. BLUNK

PROFESSIONAL SURVEYOR # 6320

DATE

0-192

OCT. 31, 2001

DESCRIPTION
FOR
DANE E. SEITZ

Located in the Township of Mifflin, County of Richland, State of Ohio and being a part of the Southeast Quarter of Section 6, Township 23, Range 17 and more particularly described as follows:

Beginning at a fence post found in the Northwest Corner of the South Half of the Southeast Quarter of Section 6.

Thence N 88 degrees 46' 03" E a distance of 601.00 feet to an iron pin found.

Thence S 00 degrees 57' 28" E a distance of 636.06 feet to an iron pin found.

Thence N 82 degrees 38' 43" E a distance of 226.03 feet to an iron pin set and the True Place of Beginning.

Thence N 06 degrees 27' 39" W a distance of 200.01 feet to an iron pin set.

Thence N 82 degrees 38' 43" E a distance of 101.00 feet to an iron pin set.

Thence S 00 degrees 55' 49" W a distance of 202.09 feet to an iron pin set.

Thence S 82 degrees 38' 43" W a distance of 75.00 feet to the True Place of Beginning and containing 0.4040 acres more or less but subject to all legal highways also all easements of record.

Basis of Bearings: Survey by R.L. Stevens, 6-18-98.

Larry G. Blunk
Larry G. Blunk, P.S. 6320
October 31, 2001

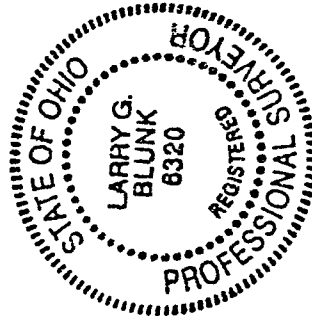

NEW SURVEY
OF EXISTING PARCEL
RICHLAND COUNTY
TAX MAP OFFICE
INITIAL *LF* DATE *11-2-01*

D-192

0-192