

SURVEY FOR
UNITED TELEPHONE CO. OF OHIO
MANSFIELD, OHIO

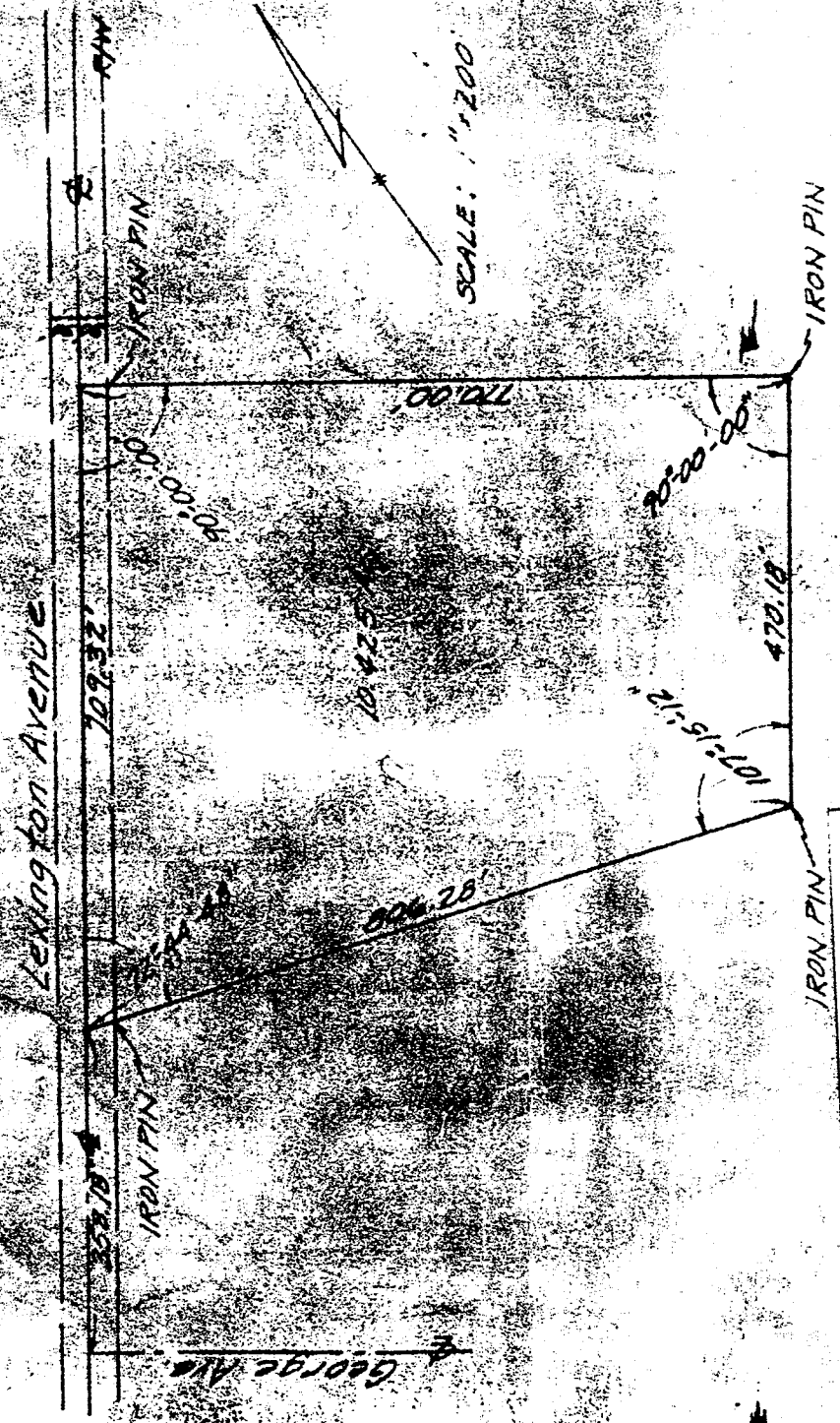

SCALE: 1" = 200'

672 LOGAN ROAD
MANSFIELD, OHIO
767 3374

2585 CLEVELAND ROAD
WOOSTER, OHIO
345-6377

SHAFFER, JOHNSTON,
LICHTENWALTER AND ASSOCIATES, INC.
CONSULTING ENGINEERS

THOMAS L. SEITZ, TREASURER

M. P. Lichtenwalter
M. P. LICHTENWALTER
REG. SURVEYOR NO. 4162

PT. NW 1/4 SEC. 33
T. 21 N. R. 18 W.
MADISON TOWNSHIP
RICHLAND COUNTY

0-185