

PLAT OF PROPERTY SURVEY FOR

REBECCA BLOOM

LOT 17975 & 17976

CITY OF MANSFIELD, RICHLAND COUNTY, OHIO

0-178

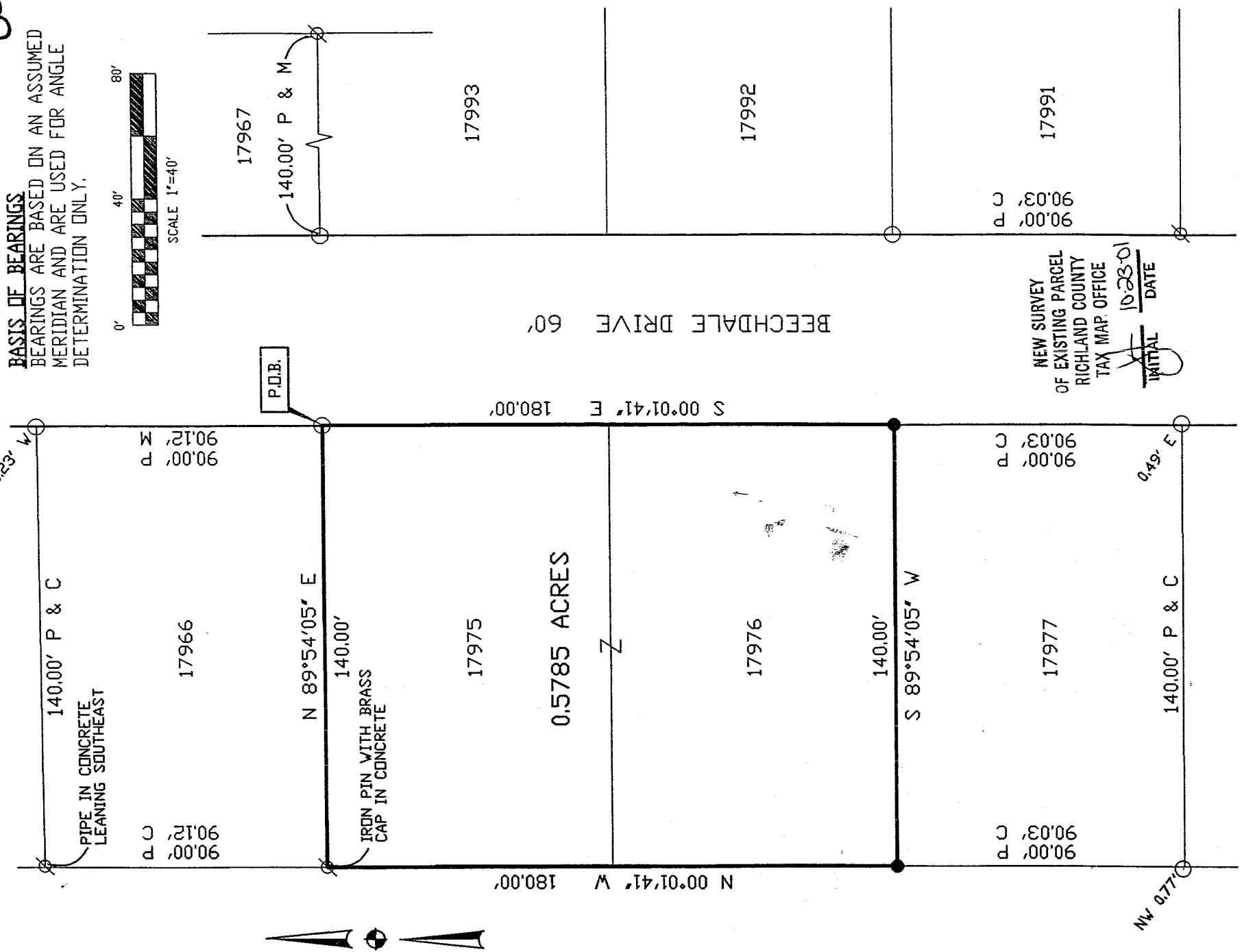

BASIS OF BEARINGS
 BEARINGS ARE BASED ON AN ASSUMED
 MERIDIAN AND ARE USED FOR ANGLE
 DETERMINATION ONLY.

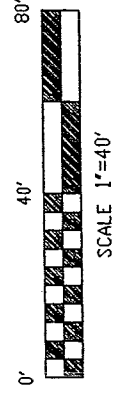

NEW SURVEY
 OF EXISTING PARCEL
 RICHLAND COUNTY
 TAX MAP OFFICE
 INITIAL: *[Signature]* DATE: 10-23-01

LEGEND

- 5/8" DIA. X 30" LONG REBAR SET WITH PLASTIC CAP STAMPED "VILLAGE ENGINEERING"
- IRON PIPE FOUND
- ⊙ IRON PIN FOUND
- P PLAT
- C CALCULATED
- M MEASURED

CERTIFICATION: I HEREBY CERTIFY THAT THE FOREGOING SURVEY WAS PREPARED FROM ACTUAL FIELD MEASUREMENTS IN ACCORDANCE WITH CHAPTER 4733-37, OHIO ADMINISTRATIVE CODE.

PREPARED BY

VILLAGE ENGINEERING, LTD.

[Signature]
 GARY E. WEIGLER
 OHIO REGISTERED SURVEYOR NO. 7747

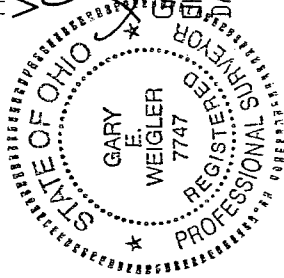

DATE: OCTOBER 15, 2001

0-178

VILLAGE ENGINEERING, LTD.

3954 INDUSTRIAL PARKWAY
SHELBY, OHIO 44875
PHONE: (419) 342-2811
FAX: (419) 342-6344
E-mail: Village@Richnet.Net

PRES.-BRUCE W. BERDANIER, PE, PS

V. PRES.-JOHN C. MEDLEY
01055

**DESCRIPTION
LOTS 17975 AND 17976**

Situated in the State of Ohio, County of Richland, City of Mansfield and being Lots 17975 and 17976 of the consecutively numbered lots in the City of Mansfield, Ohio, formerly known as Lots 18 and 19 in Meadowview Allotment as recorded in Plat Book 19, Page 212 of the Richland County Recorder's Records, and being more fully described as follows:

BEGINNING at an iron pipe found marking the northeast corner of Lot 17975, said point also being in the west line of Beechdale Drive (60 feet in width);

Thence with the following Four (4) courses;

1. South 00°01'41" East, 180.00 feet with the west line of Beechdale Drive to a rebar set;
2. South 89°54'05" West, 140.00 feet with the north line of Lot 17977 to a rebar set;
3. North 00°01'41" West, 180.00 feet, with the west line of said Meadowview Subdivision and the west line of the northwest quarter of Section Four (4), to an iron pin with brass cap found;
4. North 89°54'05" East, 140.00 feet with the south line of Lot 17966 to the point of beginning for the parcel herein described, containing 0.5785 acre subject to all legal easements, restrictions and rights-of-way now on record.

Bearings are based on the assumed meridian. Bearings are used to express angles only.

I hereby certify that this description is based upon an actual field survey made by Village Engineering, Ltd. Under the direction and supervision of Gary E. Weigler, Registered Surveyor No. 7747, and all monumentation was set or found as indicated.

Prior Deed Reference: Deed Volume 961, Page 651

Prepared by:
Village Engineering, Ltd.

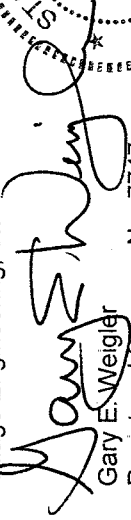
Gary E. Weigler
Registered Surveyor No. 7747
Date: October 15, 2001

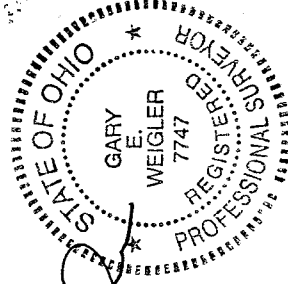

NEW SURVEY
OF EXISTING PARCEL
RICHLAND COUNTY
TAX MAP OFFICE
 10.23.01
DATE

0-178

0-178