

PLAT OF SURVEY FOR LAND SCHROEDER

SECTION 4 LOT # ~
 TOWNSHIP 21 CITY / VILLAGE ~
 RANGE 19 SPRINGFIELD TOWNSHIP
 QUARTER SE RICHLAND COUNTY, OHIO

LEGEND

- ▲ - P.K. NAIL FOUND
- △ - P.K. NAIL SET
- - RAILROAD SPIKE FOUND
- - RAILROAD SPIKE SET
- - FENCE POST FOUND
- - IRON PIN FOUND
- - IRON PIN SET - CAPPED
- BLUNK 6320 "

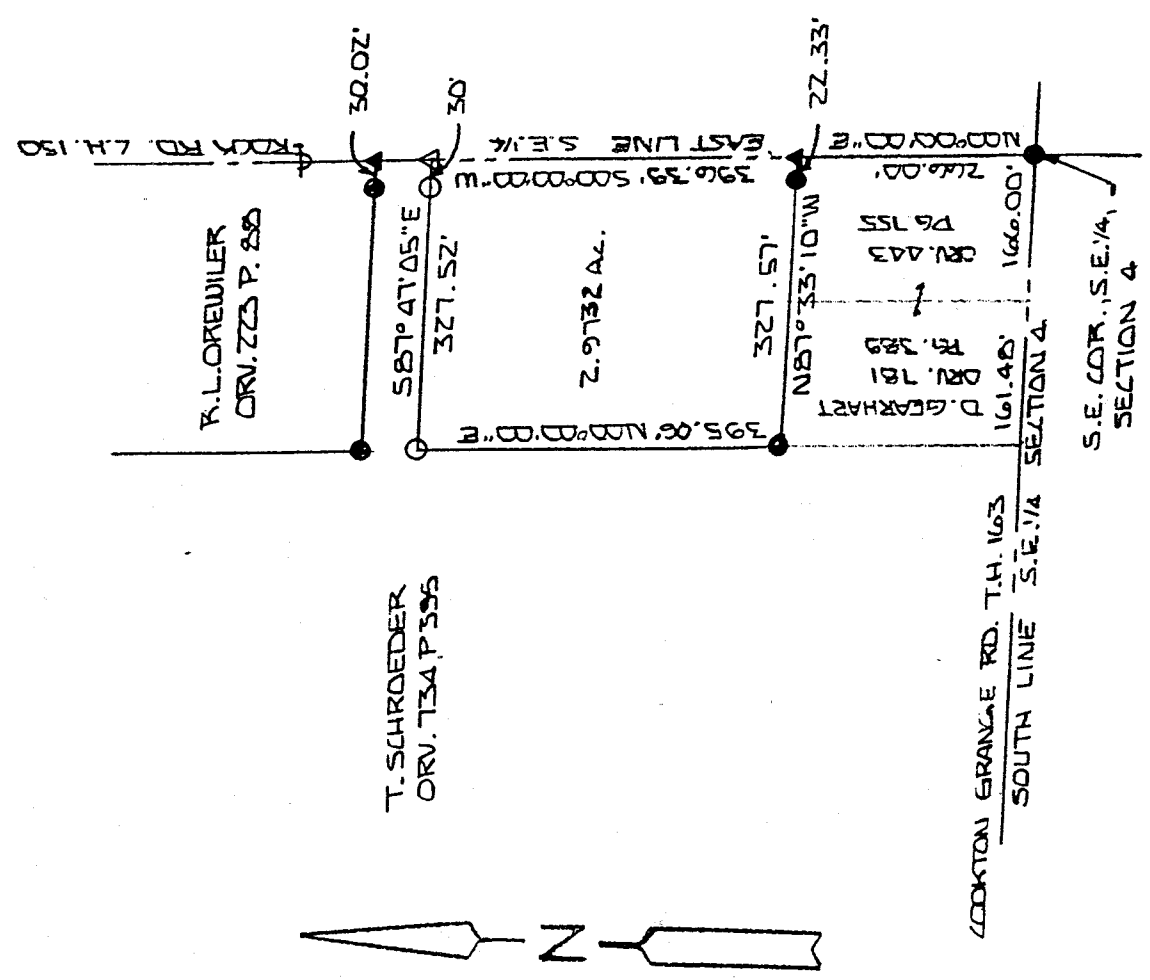

NEW SPLIT
 RICHLAND COUNTY
 TAX MAP OFFICE
 INITIAL AB DATE 10-23-01



*Remath of Henry
 Spring field Township
 zoning district
 October 18, 2001*

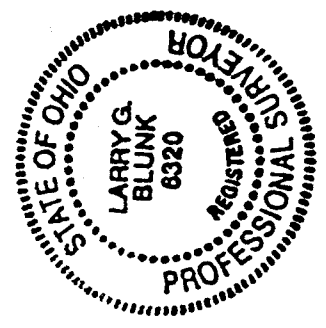

BASIS OF BEARINGS: SURVEY BY A. KELSEY 7-10-93

I HEREBY CERTIFY THAT THE ABOVE PLAT AND THE FIELD SURVEY IT REPRESENTS ARE TRUE TO THE BEST OF MY KNOWLEDGE

Larry G. Blunk
 LARRY G. BLUNK
 PROFESSIONAL SURVEYOR # 6320

DATE OCT. 12 2001

D-174

0-174

0-174

DESCRIPTION
FOR
TODD SCHROEDER

Located in the Township of Springfield, County of Richland, State of Ohio and being a part of the Southeast Quarter of Section 4, Township 21, Range 19 and more particularly described as follows:

Beginning at an iron pin found in the Southeast Corner of the Southeast Quarter of Section 4.

Thence N 00 degrees 00' 00" E along the east line of the Southeast Quarter of Section 4, said line also being the centerline of Rock Rd. C.H. 150, a distance of 266.00 feet to a pk nail found and the True Place of Beginning.

Thence N 87 degrees 33' 10" W passing thru an iron pin found at 22.33 feet a total distance of 327.57 feet to an iron pin found.

Thence N 00 degrees 00' 00" E a distance of 395.06 feet to an iron pin set.

Thence S 87 degrees 47' 05" E passing thru an iron pin set at 297.52 feet a total distance of 327.52 feet to a pk nail set on the east line of the Southeast Quarter of Section 4, said line also being the centerline of Rock Rd. C.H. 150.

Thence S 00 degrees 00' 00" W along the east line of the Southeast Quarter of Section 4, said line also being the centerline of Rock Rd. C.H. 150, a distance of 396.39 feet to the True Place of Beginning and containing 2.9732 acres more or less but subject to all legal highways also all easements of record.

Basis of Bearings: Survey by A. Kelsar, 7-18-99.

Larry G. Blunk
Larry G. Blunk, P.S. 6320
October 12, 2001

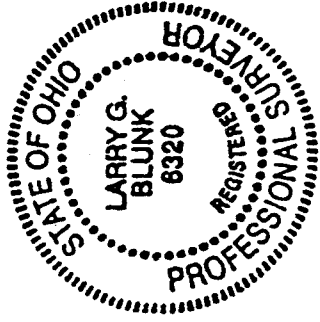

Kenneth J. Fleming
Springfield Township
Zoning Inspector
October 10, 2001

NEW SPLIT
RICHLAND COUNTY
TAX MAP OFFICE
INITIAL: *AF* DATE: 1023-01

0-174