

CITY OF MANSFIELD  
 COUNTY OF RICHLAND  
 STATE OF OHIO

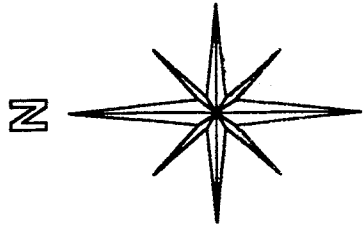

BASIS OF BEARINGS:  
 SURVEY INDEX K  
 PAGE 194

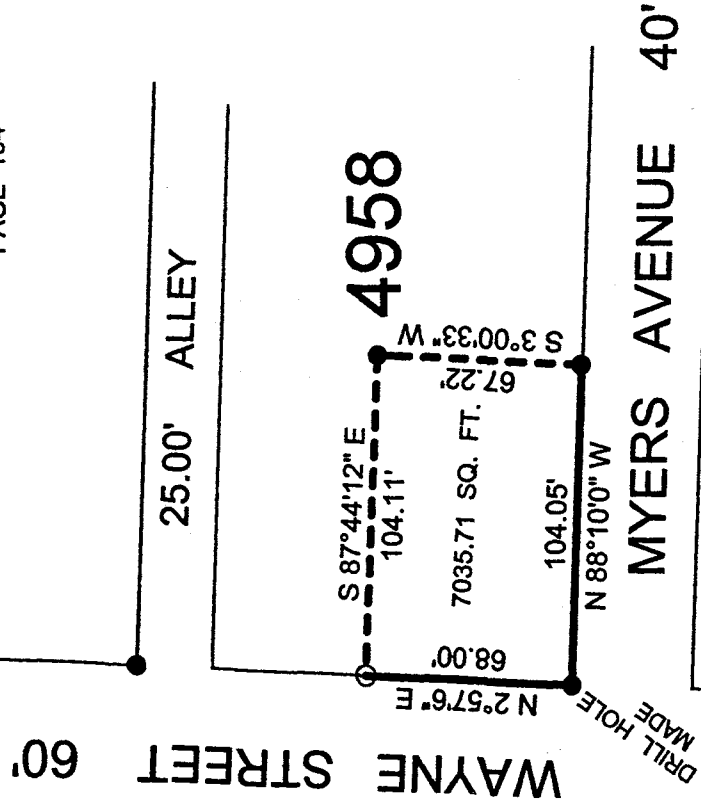

NEW SURVEY  
 OF EXISTING PARCEL  
 RICHLAND COUNTY  
 TAX MAP OFFICE  
 INITIAL DATE  
*SH* 10-22-01

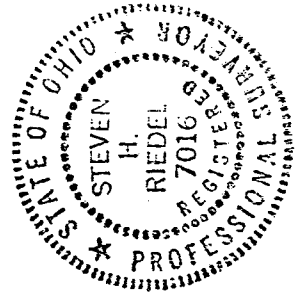

*Steven H. Riedel*

STEVEN H. RIEDEL  
 OHIO SURVEYOR 7016  
 OCTOBER 17, 2001  
 MA4958

- LEGEND:
- - 5/8 INCH REBAR W/CAP STAMPED "PS 7016" SET
  - - EXISTING IRON PIN

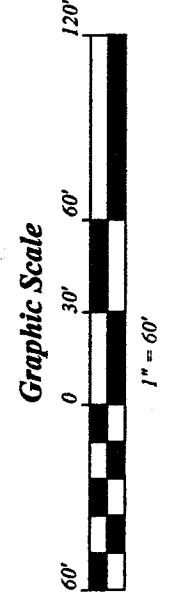

0-166

0-166

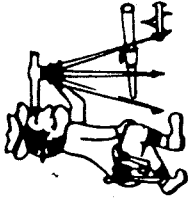

Phone (419) 683-1951

# Riedel Land Surveying Company

712 N. Henry St.  
Crestline, Ohio 44827

0-166

October 19, 2001  
316 Wayne Street  
ma4958

Being part of Inlot 4958 of the new and revised numbers of the City of Mansfield, County of Richland, State of Ohio and being more fully described as follows:

Beginning at a drill hole made at the Southwest corner of Inlot 4958;

thence running North 02 deg. 57 min. 06 sec. East along the West line of said Inlot (also being the East line of Wayne Street) for 68.00 feet to a 5/8 inch rebar set;

thence turning and running South 87 deg. 44 min. 12 sec. East for 104.11 feet to an existing iron pin;

thence turning and running South 03 deg. 00 min. 33 sec. West for 67.22 feet to an existing iron pin on the South line of Inlot 4958;

thence turning and running North 88 deg. 10 min. 00 sec. West along said South line (also being the North line of Myers Avenue) for 104.05 feet to the place of beginning.

All 5/8 inch rebars set have a plastic cap stamped "PS 7016".

The above described parcel has a calculated area of 7035.71 square feet of land according to a survey made on October 17, 2001 by Steven H. Riedel, Ohio surveyor 7016.

Basis of Bearings: Survey Index K page 194

NEW SURVEY  
OF EXISTING PARCEL  
RICHLAND COUNTY  
TAX MAP OFFICE  
INITIAL SR DATE 10-22-01

0-166