

PLAT C. SURVEY FOR M. HA PALMER

SECTION 29 LOT # ~
 TOWNSHIP Z1
 RANGE 19 SPRINGFIELD TOWNSHIP
 QUARTER NE RICHLAND COUNTY, OHIO

LEGEND:

- ▲ - P.K. NAIL FOUND
 - △ - P.K. NAIL SET
 - - RAILROAD SPIKE FOUND
 - - RAILROAD SPIKE SET
 - - FENCE POST FOUND
 - - IRON PIN FOUND
 - - IRON PIN SET - CAPPED
- BLUNK 6320 "

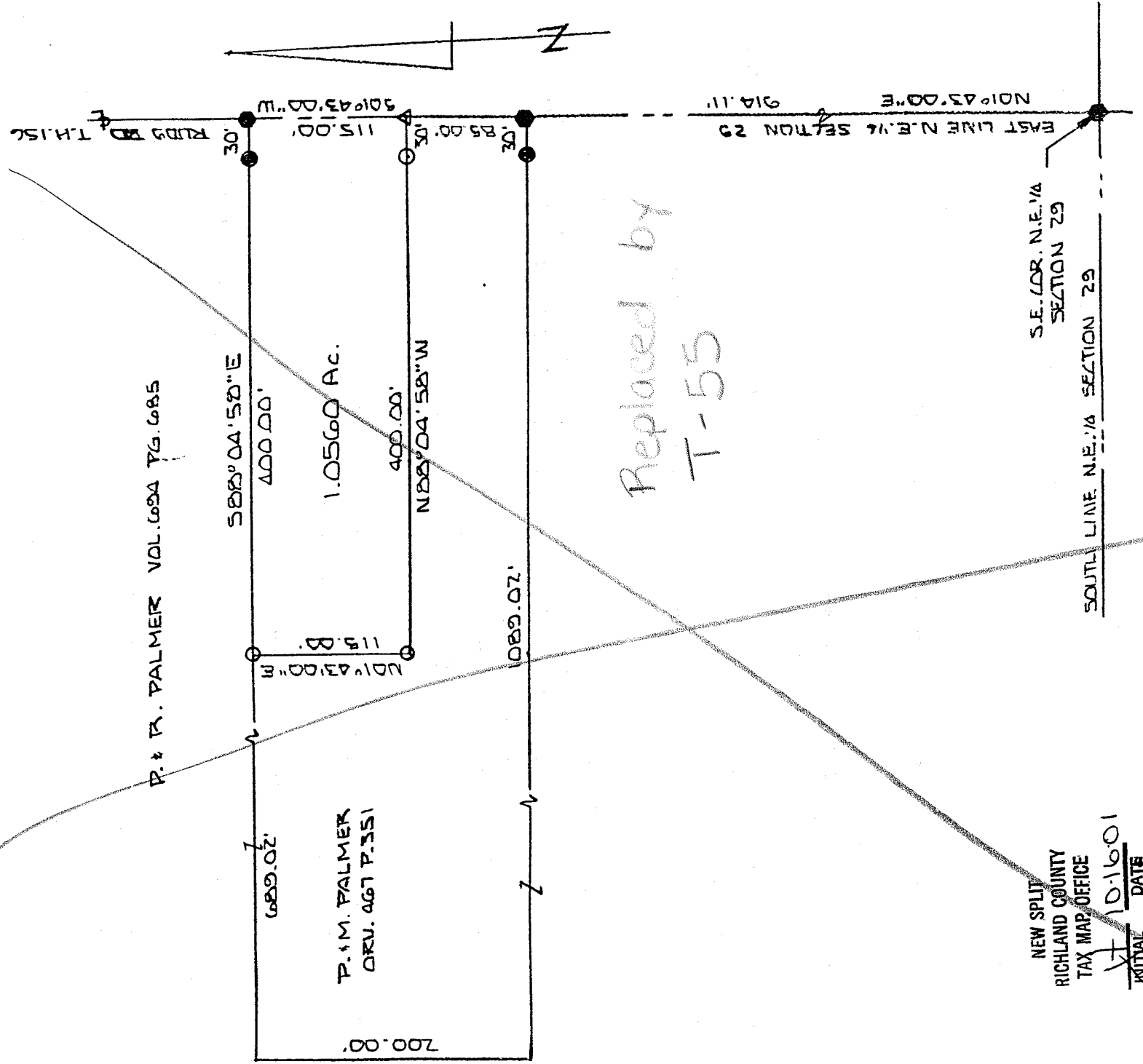

NEW SPLIT
 RICHLAND COUNTY
 TAX MAP OFFICE
 INITIAL VF DATE 10-16-01



BASIS OF BEARINGS: SURVEY BY D.L. SEILER 3-1-57 October 15, 2001

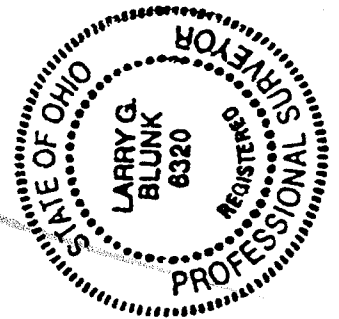

I HEREBY CERTIFY THAT THE ABOVE PLAT AND THE FIELD SURVEY IT REPRESENTS ARE TRUE TO THE BEST OF MY KNOWLEDGE

Larry G. Blunk
 LARRY G. BLUNK
 PROFESSIONAL SURVEYOR # 6320

Kenneth Fleming
 Springfield Township
 Zoning Inspector

DATE OCT. 3 2001

0-165

0-165

DESCRIPTION
FOR
MARSHA PALMER

Located in the Township of Springfield, County of Richland, State of Ohio and being a part of the Northeast Quarter of Section 29, Township 21, Range 19 and more particularly described as follows:

Beginning at a railroad spike found in Southeast Corner of the Northeast Quarter of Section 29.

Thence N 01 degrees 43' 00" E along the east line of the Northeast Quarter of Section 29, said line also being the centerline of Rudy Rd. T.H. 156, a distance of 914.11 feet to a pk nail set and the True Place of Beginning.

Thence N 88 degrees 04' 58" W passing thru an iron pin set at 30.00 feet a total distance of 400.00 feet to an iron pin set.

Thence N 01 degrees 43' 00" E a distance of 115.00 feet to an iron pin set.

Thence S 88 degrees 04' 58" E passing thru an iron pin found at 370.00 feet a total distance of 400.00 feet to a railroad spike found on the east line of the Northeast Quarter of Section 29, said line also being the centerline of Rudy Rd. T.H. 156.

Thence S 01 degrees 43' 00" W along the east line of the Northeast Quarter of Section 29, said line also being the centerline of Rudy Rd. T.H. 156, a distance of 115.00 feet to the True Place of Beginning and containing 1.0560 acres more or less but subject to all legal highways also all easements of record.

Basis of Bearings: Survey by D.C. Seiler, 3-01-97.

Larry G. Blunk
Larry G. Blunk, P.S. 6320
October 3, 2001

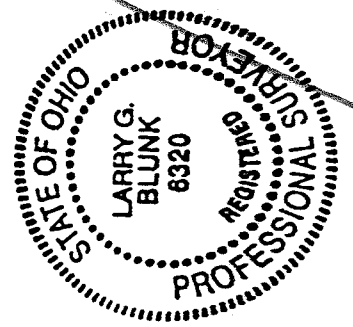

Kenneth Fleming
Springfield Township
Zoning Inspector
October 15, 2001

NEW SPLIT
RICHLAND COUNTY
TAX MAP OFFICE
INITIAL *JE* DATE 10-16-01

0-165