

PLAT C. SURVEY FOR BLUNK & LA DONNA EICHER

SECTION LOT # PT. 14044 AND PT. 14045 VOL. 1976.10
 TOWNSHIP MANSFIELD CITY / VILLAGE
 RANGE TOWNSHIP
 QUARTER RICHLAND COUNTY, OHIO

LEGEND:

- ▲ - P.K. NAIL FOUND
- △ - P.K. NAIL SET
- - RAILROAD SPIKE FOUND
- - RAILROAD SPIKE SET
- - FENCE POST FOUND
- - IRON PIN FOUND
- - IRON PIN SET - CAPPED
- BLUNK 6320 "

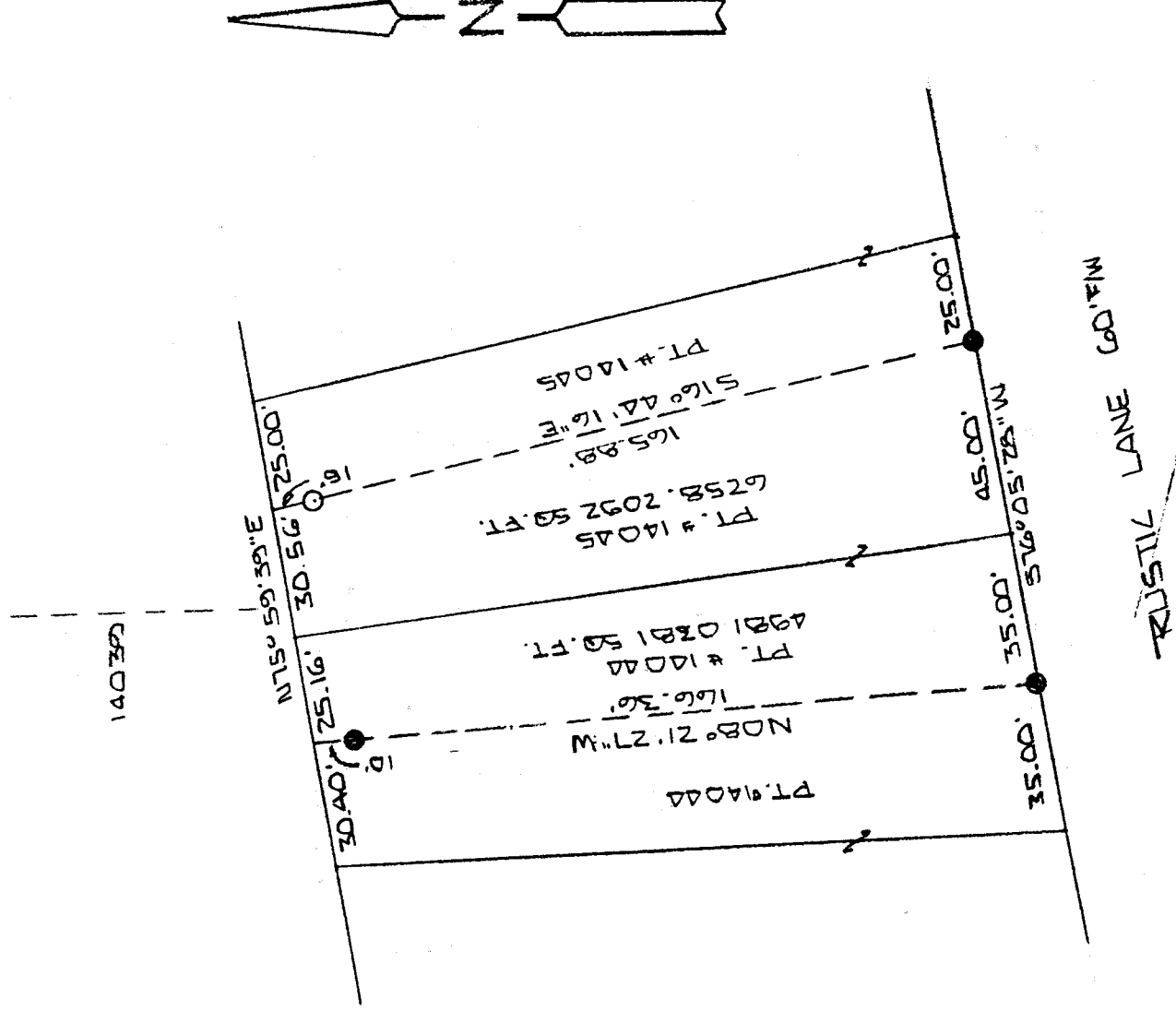

NEW SURVEY
 OF EXISTING PARCEL
 RICHLAND COUNTY
 TAX MAP OFFICE

INITIAL AF DATE 10-12-01



BASIS OF BEARINGS: SURVEY BY D.L. SEILER B-30-99

I HEREBY CERTIFY THAT THE ABOVE PLAT AND THE FIELD SURVEY IT REPRESENTS ARE TRUE TO THE BEST OF MY KNOWLEDGE

Larry G. Blunk

LARRY G. BLUNK
 PROFESSIONAL SURVEYOR # 6320

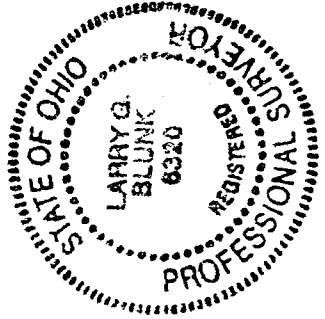

DATE OCT. 11 2001
0-156

0-156

DESCRIPTION
FOR
ROBERT EICHINGER

Located in the City of Mansfield, County of Richland, State of Ohio and being a part of Lot Numbers 14044 and 14045 as recorded in Volume 19, Page 10 of the Richland County Plat Records and more particularly described as follows:

- Beginning at the Southeast Corner of Lot Number 14044 referenced by an iron pin found S 76 degrees 05' 28" W - 35.00 feet.
- Thence S 76 degrees 05' 28" W along the south line of Lot Number 14044 a distance of 35.00 feet to an iron pin found.
- Thence N 08 degrees 21' 27" W passing thru an iron pin found at 156.36 feet a total distance of 166.36 feet to a point on the north line of Lot Number 14044.
- Thence N 75 degrees 59' 39" E along the north line of Lot Numbers 14044 and 14045 a distance of 55.72 feet to a point referenced by an iron pin set S 16 degrees 44' 16" E - 10.00 feet.
- Thence S 16 degrees 44' 16" E passing thru an iron pin set at 15.00 feet a total distance of 165.88 feet to an iron pin found on the south line of Lot Number 14045.
- Thence S 76 degrees 05' 28" W along the south line of Lot Number 14045 a distance of 45.00 feet to the place of beginning and containing 11239.2473 square feet in all of which 4981.0381 square feet are in a part of Lot Number 14044 and 6258.2092 square feet are in a part of Lot Number 14045 but subject to all legal highways also all easements of record.

Basis of Bearings: Survey by D.C. Seiler, 8-30-99.

Larry G. Blunk
Larry G. Blunk, P.S. 6320
October 11, 2001

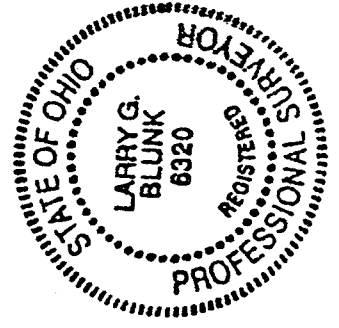

NEW SURVEY
OF EXISTING PARCEL
RICHLAND COUNTY
TAX MAP OFFICE
INITIAL *LF* DATE 10-12-01

0-156