

SURVEY FOR  
CHARLES WILES  
PART OF LOTS 9316, 9317, AND 9318, CITY OF MANSFIELD,  
RICHLAND COUNTY, OHIO

0-150

Scale 1" = 20' Date 10/11/01 P.B.      P.      O.R. 119 P. 716 Drawn By JFB

BAR SCALE

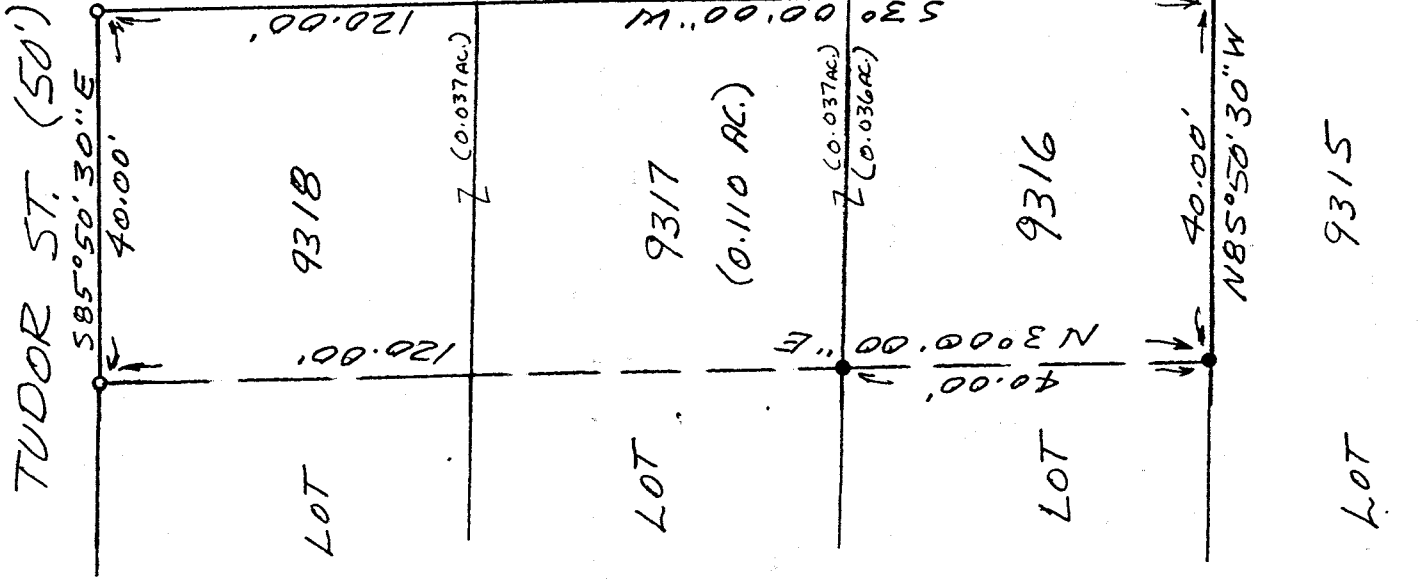

~~SURVET B-32~~

ALLEY (16')

LEGEND

- IRON PIN FOUND
- 1/2" X 30" IRON PIN SET w/  
PLASTIC CAP STAMPED  
"VANCE 6553"

NEW SURVEY  
OF EXISTING PARCEL  
RICHLAND COUNTY  
TAX MAP OFFICE

INITIAL X DATE 10-12-01

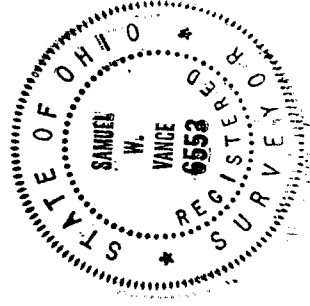

*Samuel W. Vance*  
Registered Surveyor No. 6553

CERTIFICATION: We hereby certify that the foregoing survey was prepared from actual field measurements, in accordance with Chapter 4753-37, Ohio Administration Code.

VANCE SURVEYING

LAND SURVEYOR  
28 Clinton Road, Mount Vernon, Ohio 43050

0-150

VS

# VANCE SURVEYING

28 CLINTON ROAD  
MOUNT VERNON, OHIO 43050-1157  
740-397-6296

SAMUEL W. VANCE, PS

SAMUEL R. VANCE, PS

-----  
DESCRIPTION 0.110 ACRE TRACT

Being part of Lots 9316, 9317 and 9318 in the City of Mansfield, Richland County, State of Ohio and being of record in Plat book 11 Page 1 and being that land of record in Deed Volume 119 P. 716 in the Richland County Recorder's Office and being more particularly described as follows;

Beginning at a 1/2 inch iron pin set on the south line of Tudor Street (50 feet wide) at the northeast corner of Lot 9318;

thence from the place of beginning South 03 degrees 00 minutes 00 seconds West along the east line of Lots 9318, 9317 and 9316, the east line of an Alley (16 feet wide), a distance of 120.00 feet to a 1/2 inch iron pin set;

thence North 85 degrees 50 minutes 30 seconds West along the south line of Lot 9316, the north line of Lot 9315, a distance of 40.00 feet to an iron pin found;

thence North 03 degrees 00 minutes 00 seconds East across Lots 9316, 9317 and 9318 a distance of 120.00 feet to a 1/2 inch iron pin set on the south line of Tudor **Street**.

thence South 85 degrees 50 minutes 30 seconds East along the north line of Lot 9318, the south line of Tudor Street a distance of 40.00 feet to the place of beginning - containing 0.110 acres, more or less, of which 0.036 acres are in Lot 9316, 0.037 acres are in Lot 9317, and 0.037 acres are in Lot 9318.

Subject to all legal right-of-way of previous record.

The above described parcel was prepared by me, Samuel W. Vance, from a survey made by me in October, 2001. Bearing Basis Survey Book B-32.

NEW SURVEY  
OF EXISTING PARCEL  
RICHLAND COUNTY  
TAX MAP OFFICE  
JF 10-12-01  
INITIAL DATE

0-150

0-150