

0-139

LEGEND

- - IRON PIN FOUND
- - IRON PIN SET W/ PLASTIC CAP "J CROWL 6496"
- ▲ - RAILROAD SPIKE FOUND
- △ - RAILROAD SPIKE SET
- ⊙ - PK NAIL FOUND
- ⊕ - PK NAIL SET

NOTE - ALL PINS MARKED SET ARE 3/4" REBAR X 30"

NOTE - ALL BEARINGS ASSUMED FOR PURPOSES OF THIS SURVEY.

E.C. LESS THAN 1:10,000

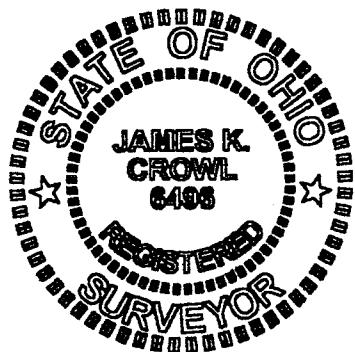

James K. Crowl
 James K. Crowl
 P.S. #6496

**Plat of Survey
 for
 L & M Williams**

Part of SW 1/4, Section 22,
 Twp-22, Rng-19, Jackson Twp.,
 Richland County, Ohio

Sht 1/1 October 1, 2001

NEW SURVEY
 OF EXISTING PARCEL
 RICHLAND COUNTY
 TAX MAP OFFICE
JK 10-30-01
 INITIAL DATE

NOTE - THIS IS A RESURVEY OF AN EXISTING PARCEL

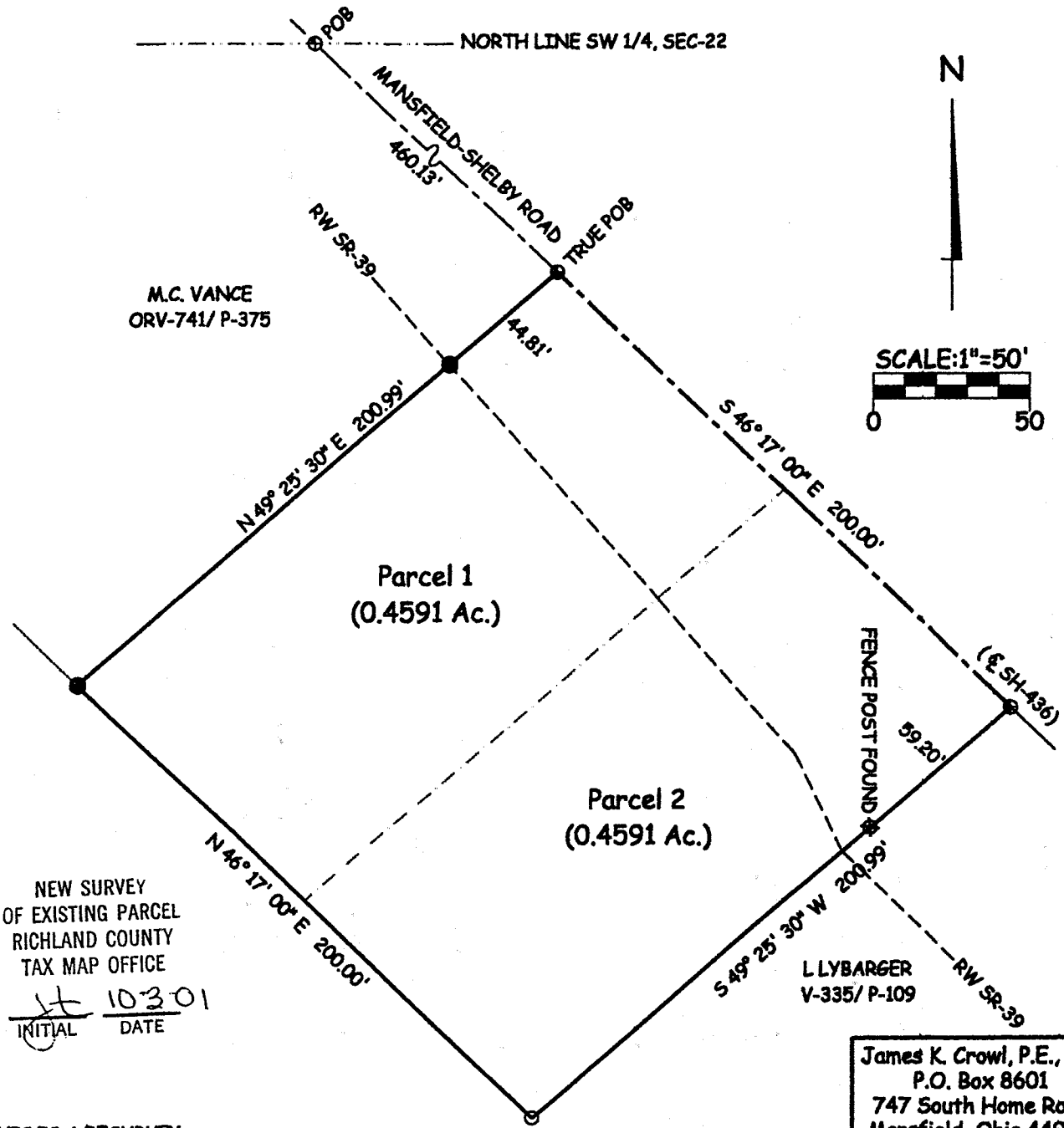

M.C. VANCE
ORV-741/ P-375

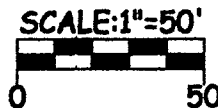

0-139

COMBINED TOTAL AREA - 0.9182 AC.

James K. Crowl, P.E., P.S.
 P.O. Box 8601
 747 South Home Road
 Mansfield, Ohio 44906
 (419) 529-9747

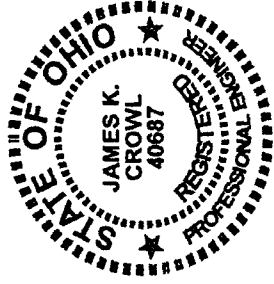

James K. Crowl, P.E., P.S.
 P.O. Box 8601
 747 South Home Road
 Mansfield, Ohio 44906
 (Voice) 419-529-9747
 (FAX) 419-529-9747

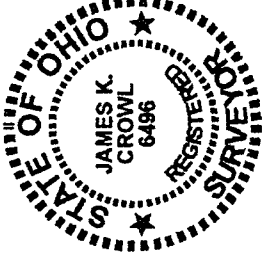

Description

Being a part of the SW $\frac{1}{4}$, Section 22, Township 22, Range 19, Jackson Township, Richland County, Ohio and more particularly described as follows:

Beginning at a PK nail set at the intersection of Mansfield-Shelby Road (SH-436) and the north line of the SW $\frac{1}{4}$, Section 22, as referenced above;

Thence S 46° 17' 00" E along and with the centerline referenced above a distance of 460.13 feet to a PK nail set, said point being the True Place of Beginning for the parcel hereinafter described;

Thence continuing S 46° 17' 00" E along and with the centerline referenced above a distance of 200.00 feet to a PK nail set, said point referenced by a fence post found S 49° 25' 30" W at a distance of 59.20 feet;

Thence S 49° 25' 30" W a distance of 200.99 feet to an iron pin set;

Thence N 46° 17' 00" W a distance of 200.00 feet to an iron pin found;

Thence N 49° 25' 30" E a distance of 200.99 feet to the True Place of Beginning, and containing 0.9182 Acres, more or less, but subject to all highways and easements of record.

This description was prepared from a field survey performed by James K. Crowl, P.S. 6496, on October 1, 2001, the bearings referred to herein are based on an assumed meridian and are for purposes of angular measurement only. The iron pins set are 3/4" diameter rebar with identification caps stamped "JKC 6496".

Revised 10/3/01

NEW SURVEY
 OF EXISTING PARCEL
 RICHLAND COUNTY
 TAX-MAP OFFICE
 INITIAL JKC DATE 10-3-01

0-139