

PLAT OF BOUNDARY SURVEY

TOM STUDER

LOTS 9, 25-28 VIRGINIA HTS. ALLOT.
WASHINGTON TOWNSHIP, RICHLAND COUNTY, OHIO

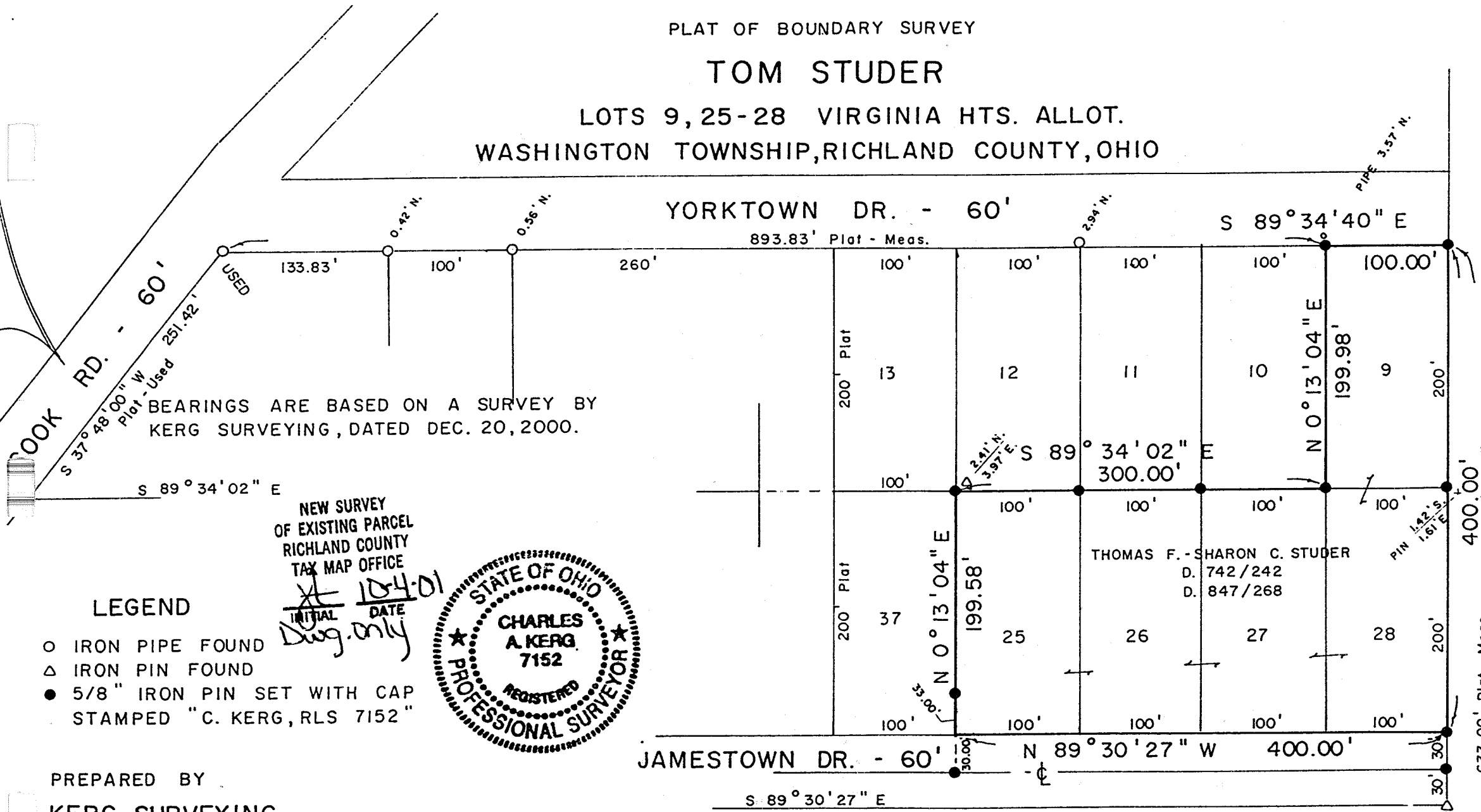

BEARINGS ARE BASED ON A SURVEY BY
KERG SURVEYING, DATED DEC. 20, 2000.

NEW SURVEY
OF EXISTING PARCEL
RICHLAND COUNTY
TAX MAP OFFICE

INITIAL DATE
C.A.K. 10-4-01
Dug. only

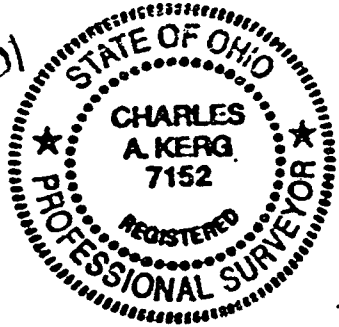

LEGEND

- IRON PIPE FOUND
- △ IRON PIN FOUND
- 5/8" IRON PIN SET WITH CAP STAMPED "C. KERG, RLS 7152"

PREPARED BY
KERG SURVEYING

Charles A. Kerg

CHARLES A. KERG
REGISTERED OHIO SURVEYOR NO. 7152
DATE: SEPTEMBER 28, 2001

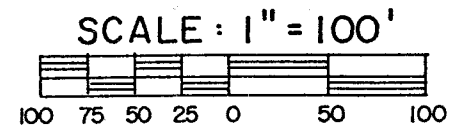

S 89° 23' 00" E