

0-124

CITY OF ONTARIO  
COUNTY OF RICHLAND  
STATE OF OHIO

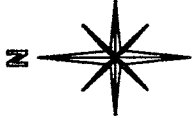

BASIS OF BEARINGS:  
ASSUMED

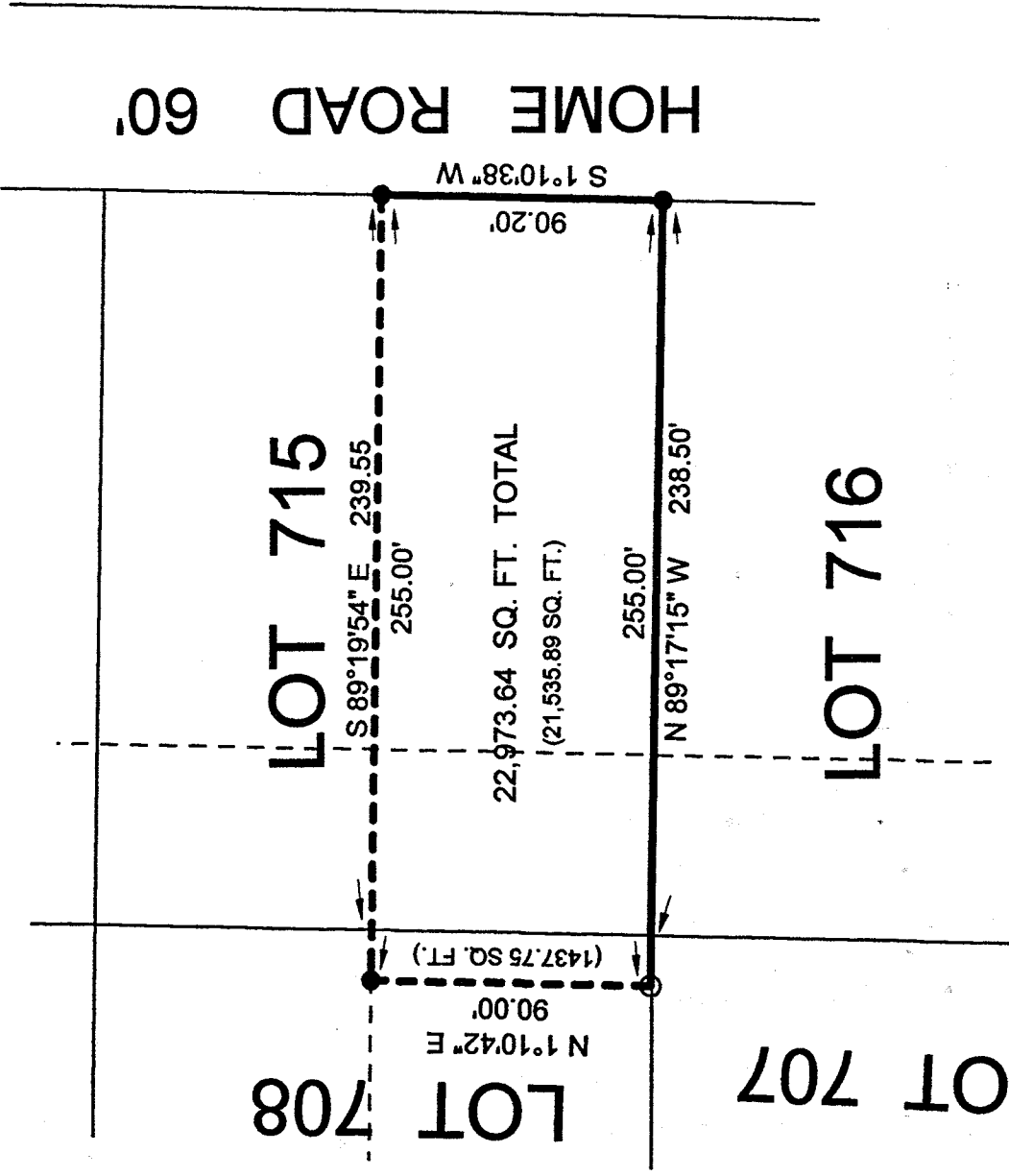

LEGEND:

- - 5/8 INCH REBAR W/CAP STAMPED  
"PS 7016" SET
- - EXISTING IRON PIN

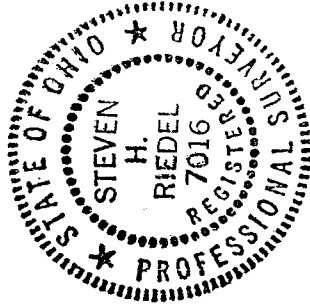

NEW SURVEY  
OF EXISTING PARCEL  
RICHLAND COUNTY  
TAX MAP OFFICE

INITIAL DATE  
S.H. 8/27/01

THIS PLAT REPRESENT AN  
ACTUAL FIELD SURVEY BY STEVEN H.  
RIEDEL OHIO SURVEYOR 7016  
AUGUST 27, 2001  
ONLOT715

Graphic Scale

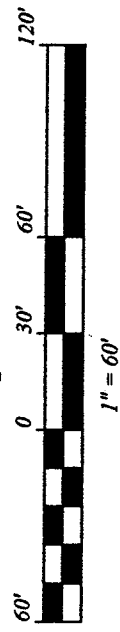

0-124

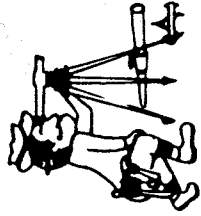

# Riedel Land Surveying Company

712 N. Henry St.  
Crestline, Ohio 44827

Phone (419) 683-1951

October 10, 2001

Earl E. Cross

70 South Home Rd.

onlot715

Being part of Lot 708 and part of Lot 715 of the new and revised numbers of the City of Ontario, County of Richland, State of Ohio and being more fully described as follows:

Beginning at an existing iron pin at the Southeast corner of Lot 715;

thence running North 89 deg. 17 min. 15 sec. West along the South line of Lots 715 and 708 (passing the West line of Lot 715 at 238.50 feet) for a total distance of 255.00 feet to a 5/8 inch rebar set on the South line of Lot 708;

thence turning and running North 01 deg. 10 min. 42 sec. East for 90.00 feet to an existing iron pin;

thence turning and running South 89 deg. 19 min. 54 sec. East (passing the East line of Lot 708 at 15.45 feet) for a total distance of 255.00 feet to an existing iron pin on the East line of Lot 715;

thence turning and running South 01 deg. 10 min. 38 sec. West along said East line (also being the West line of Home Road) for 90.20 feet to the place of beginning.

All 5/8 inch rebars set have a plastic cap stamped "PS 7016".

The above described parcel has a calculated area of 22,973.64 acres of land (1,437.75 square feet being in Lot 708 and 21,535.89 square feet being in Lot 715) according to a survey made on August 27, 2001 by Steven H. Riedel, Ohio surveyor 7016.

Prior Deed: ORV 179 page 129

Basis of Bearings: Assumed

NEW SURVEY  
OF EXISTING PARCEL  
RICHLAND COUNTY  
TAX MAP OFFICE  
INITIAL SR DATE 9-13-01

0-124

0-124