

PLAT OF BOUNDARY SURVEY

# LOURITA YORE

LOT 1958

CITY OF SHELBY, RICHLAND COUNTY, OHIO

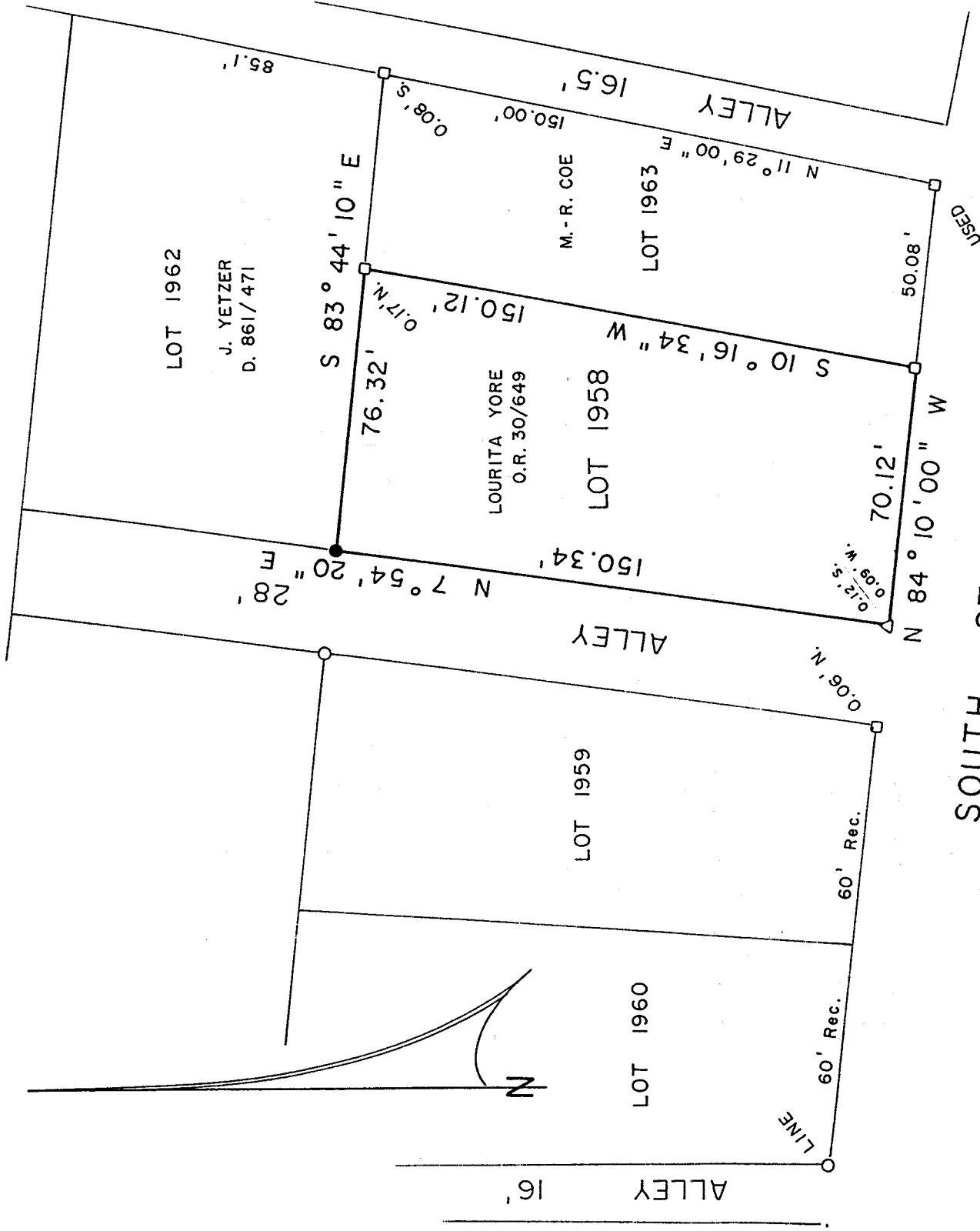

SOUTH ST. - 40'

NEW SURVEY  
OF EXISTING PARCEL  
RICHLAND COUNTY  
TAX MAP OFFICE

INITIAL C.A.K. DATE 9-27-01

*Drawing only*

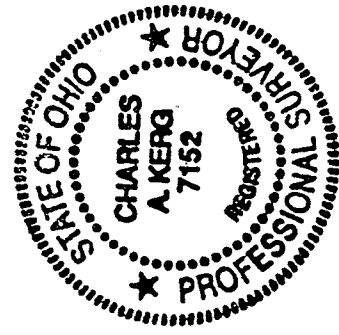

BEARINGS ARE BASED ON A SURVEY BY KERG SURVEYING, DATED FEB. 7, 1990.

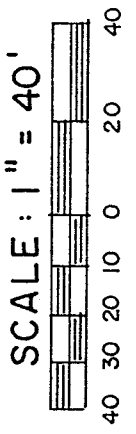

### LEGEND

- IRON PIPE FOUND
  - IRON BAR FOUND
  - △ IROUND IRON BAR FOUND
  - 5/8" IRON PIN SET WITH CAP
- STAMPED "C. KERG, RLS 7152"

0-122

PREPARED BY  
KERG SURVEYING

*Charles A. Kerg*

CHARLES A. KERG  
REGISTERED OHIO SURVEYOR NO. 7152  
DATE: SEPTEMBER 21, 2001

0-122