

**SHAFFER, JOHNSTON, LICHTENWALTER
& ASSOCIATES, INC.**

CONSULTING ENGINEERS - SURVEYORS
MANSFIELD OHIO WOOSTER

SURVEY FOR: MICHAEL GOLDSMITH

DATE: 9-11-01

JOB NUMBER: EM1341FP

LOCATION: PART OF LOT 7 OF THE WILLOWS
& PART OF THE NE. 1/4
OF SEC. 26, T-20, R-19,
TROY TWP., RICHLAND CO.,
STATE OF OHIO.

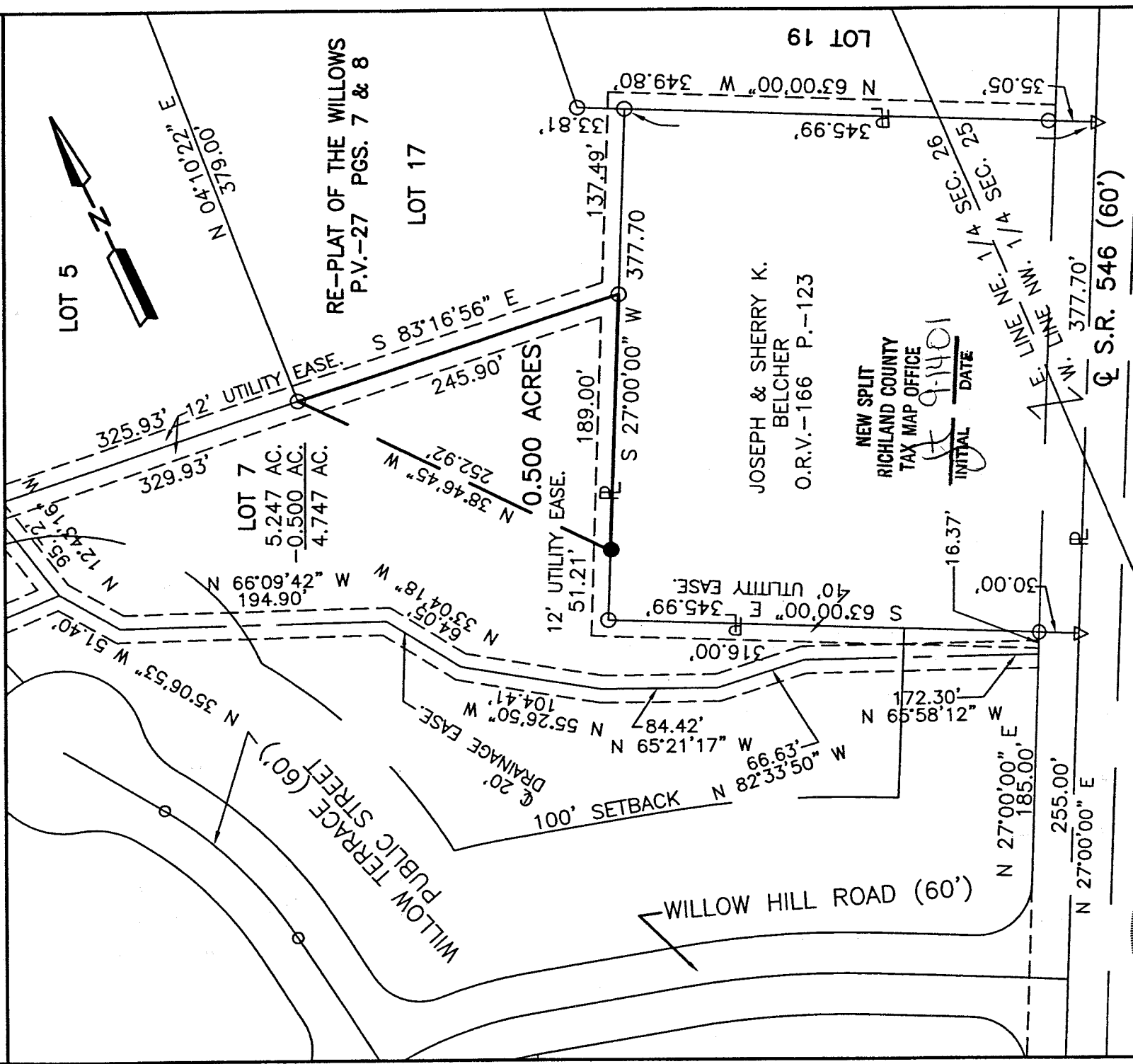

JOSEPH & SHERRY K.
BELCHER
O.R.V.-166 P.-123

NEW SPLIT
RICHLAND COUNTY
TAX MAP OFFICE

INITIAL DATE
JF 9-14-01

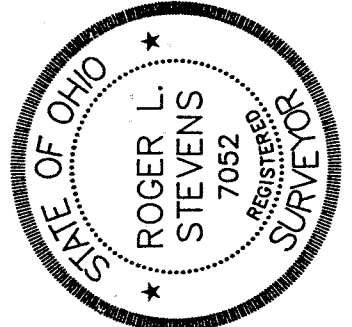

LEGEND

- IRON PIN FOUND
- △ P.K. NAIL FOUND
- IRON PIN SET, 5/8" DIA. ROD WITH PLASTIC CAP STAMPED "S.J.I, INC."

Roger L. Stevens
Roger L. Stevens, P.S. #7052

Distances shown hereon are expressed in feet and decimal parts thereof.
Basis of Bearings: Plat Volume 27, Pages 7 and 8.

CERTIFICATION: I hereby certify that the foregoing survey was prepared from actual field measurements, in accordance with Chapter 4733-37, Ohio Administration Code.

121-0
SURVEYORS

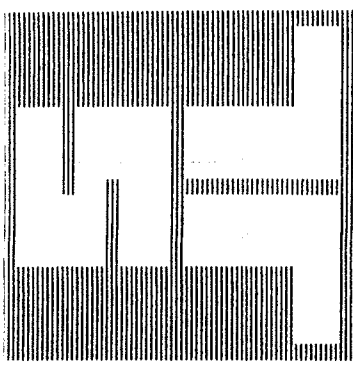

SHAFER, JOHNSTON, LICHTENWALTER & ASSOCIATES, INC. CONSULTING ENGINEERS

Please reply to: Mansfield September 11, 2001

**SURVEYOR'S DESCRIPTION FOR
MICHAEL GOLDSMITH**

0.500 Acre

Situated in the Township of Troy, County of Richland, State of Ohio and being part of Lot No. 7 of the Re-Plat of the Willows as recorded in Volume 27, Pages 7 and 8 of Richland County Plat Records and being more particularly described as follows:

- Beginning at an iron pin found in the northeasterly corner of said Lot No. 7;
- Thence S 27° 00' 00" W, 189.00 feet along the easterly line of said Lot No. 7 to an iron pin set;
- Thence N 38° 46' 45" W, 252.92 feet to an iron pin found in the north line of said Lot No. 7, said iron pin also being in the southwest corner of Lot No. 17;
- Thence S 83° 16' 56" E, 245.90 feet along said north line of said Lot No. 7 also being along the south line of said Lot 17 to the place of beginning and containing 0.500 acre, more or less, but subject to all legal highways and easements of record;
- Grantees, their heirs and assigns do hereby covenant and agree that the parcel of land described in this instrument or any portion thereof does not constitute a principal building site under applicable zoning and will not be conveyed by said grantees, heirs and assigns independent and separate from any adjoining or contiguous parcel fronting on a public highway or street.
- Basis of bearings: Plat Volume 27, Pages 7 and 8.
- All iron pins set are 5/8" diameter reinforcing rod with plastic cap stamped "S.J.L. INC.".

According to a survey made in September 2001 by Roger L. Stevens, Ohio Registered Surveyor No. 7052 for Shaffer, Johnston, Lichtenwalter and Associates, Inc.

NEW SPLIT
RICHLAND COUNTY
TAX MAP OFFICE
INITIAL DATE
R L S 9/11/01

Roger L. Stevens
Roger L. Stevens
Registered Surveyor No. 7052
EM-13417

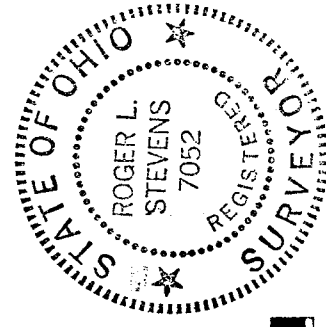

P.O. BOX 3598 MANSFIELD, OHIO 44907
PH. 419/756-7302 FAX 419/756-0867



2585 CLEVELAND ROAD WOOSTER, OHIO 44691
PH. 330/345-6377 FAX 330/345-6725

0-121