

BARTLEY & BOLIN
ORV 394 P 154

N.E. CORNER
N.W. 1/4 SEC 20

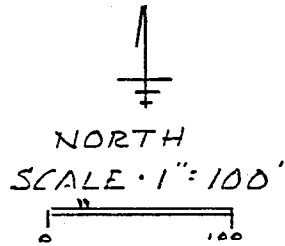

BEARINGS ASSUMED
BASED ON ORV 716 P 733

- IRON PIN FOUND
- ▲ P.K. NAIL SET
- IRON PIN SET W/CAP
"MAWHORR 6690"
- RAILROAD SPIKE SET



James D. Mawhorr
JAMES D. MAWHORR
REG SURVEYOR NO. 6690

D-113

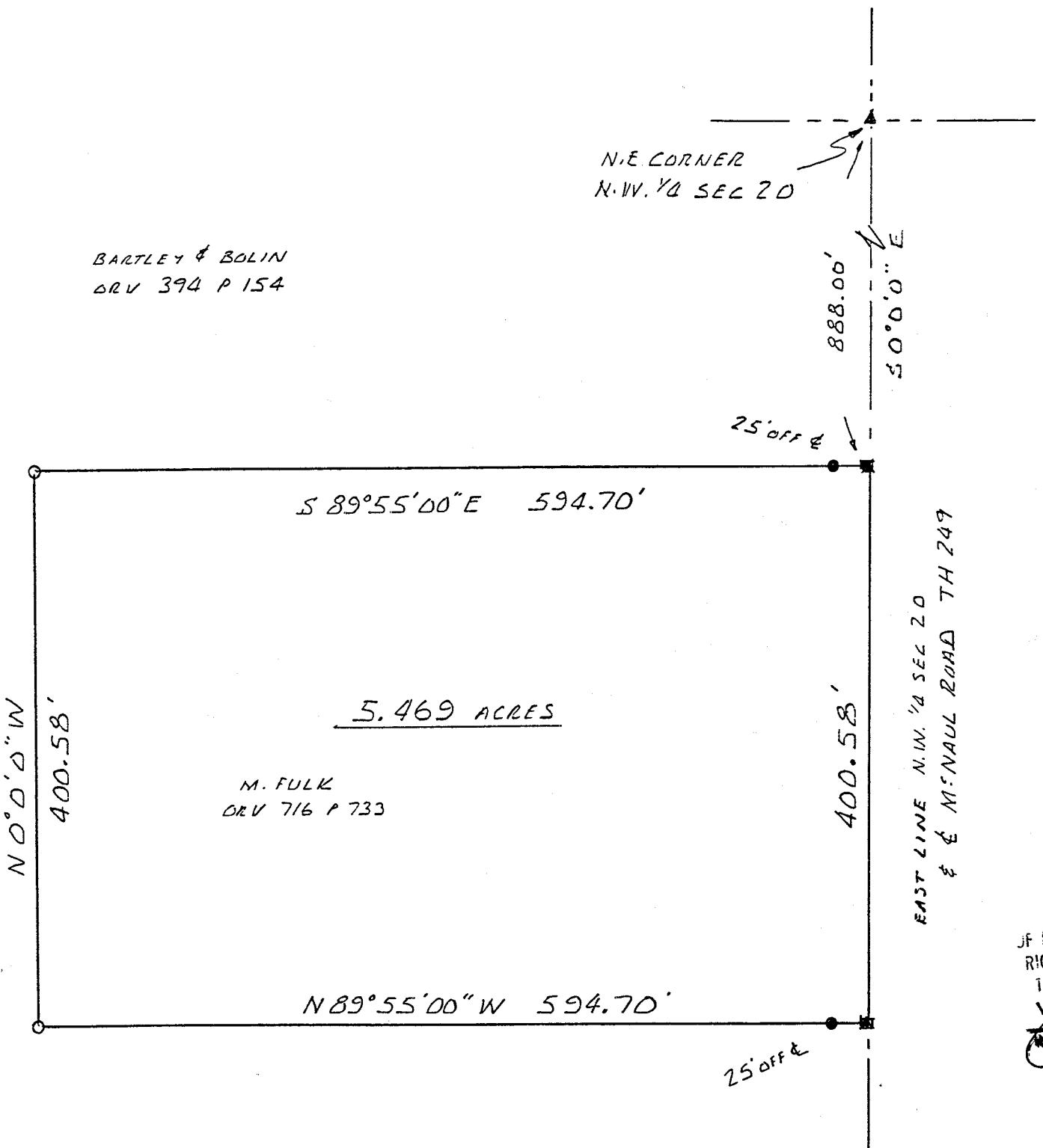

EAST LINE N.W. 1/4 SEC 20
& E M'NAULL ROAD TH 249

NEW SURVEY
OF EXISTING PARCEL
RICHLAND COUNTY
TAX MAP OFFICE
JH 9-19-01
INITIAL DATE

SURVEY PLAT 5.469 ACRES
N.W. 1/4 SEC 20 T 24 R 17
WELLER TOWNSHIP
RICHLAND COUNTY OHIO
FOR M. FULK
SEPTEMBER 8 2001

0-113

Legal Description
5.469 Acres M. Fulk

Situated in the Township of Weller, County of Richland, State of Ohio, and known as being part of the Northwest Quarter of Section 20, Township 24, Range 17, and more particularly described as follows:

Commencing at a P.K. nail set at the Northeast corner of the Northwest Quarter of Section 20; thence South 0 deg. 0 min. 0 sec. East along the East line of said Quarter Section and the center of McNaul Road (TH 249) a distance of 888.00 feet to a railroad spike set at the True Place of Beginning;

Thence continuing South 0 deg. 0 min. 0 sec. East a distance of 400.58 feet to a railroad spike set;

Thence North 89 deg. 55 min. 00 sec. West (passing thru an iron pin set at 25.00 feet) a total distance of 594.70 feet to an iron pin found;

Thence North 0 deg. 0 min. 0 sec. West a distance of 400.58 feet to an iron pin found;

Thence South 89 deg. 55 min. 00 sec. East (passing thru an iron pin set at 569.70 feet) a total distance of 594.70 feet to the True Place of Beginning, containing 5.469 acres of land, more or less, but subject to all legal highways and easements of record.

Bearings assumed, based on O.R.V. 716 p. 733. Iron pins set with caps "Mawhorr 6690".

The above description based on a re-survey of an existing parcel as recorded at O.R.V. 716. P. 733.

September 8, 2001

James D. Mawhorr
Reg. Surveyor No. 6690

NEW SURVEY
OF EXISTING PARCEL
RICHLAND COUNTY
TAX MAP OFFICE
INITIAL DATE
J 9-19-01

0-113