

SURVEY FOR: CHRISTOPHER D. & SHERRY R. LOZIER
 DATE: 9-25-01
 JOB NUMBER: SM-1736

LOCATION: PART OF THE NE. 1/4
 OF SEC. 22, T-21, R-17,
 WORTHINGTON TWP., RICHLAND
 CO., STATE OF OHIO.

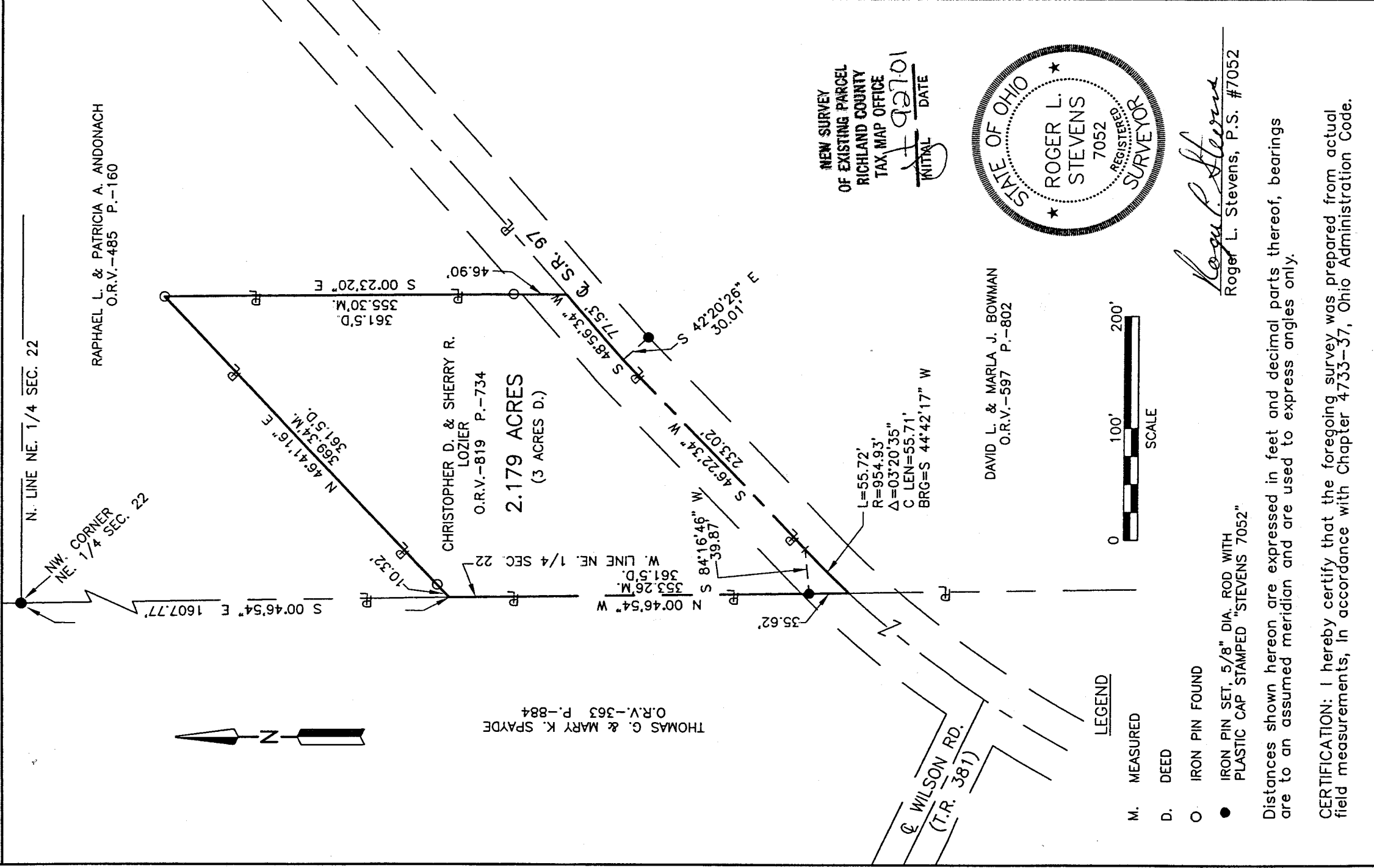

THOMAS G. & MARY K. SPAYDE
 O.R.V.-363 P.-884

NEW SURVEY
 OF EXISTING PARCEL
 RICHLAND COUNTY
 TAX MAP OFFICE
 INITIAL DATE
 J 92701

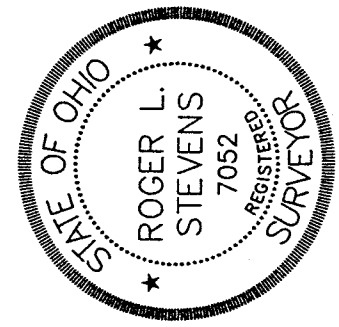

DAVID L. & MARLA J. BOWMAN
 O.R.V.-597 P.-802

LEGEND

- M. MEASURED
- D. DEED
- O IRON PIN FOUND
- IRON PIN SET, 5/8" DIA. ROD WITH PLASTIC CAP STAMPED "STEVENS 7052"



Roger L. Stevens
 Roger L. Stevens, P.S. #7052

Distances shown hereon are expressed in feet and decimal parts thereof, bearings are to an assumed meridian and are used to express angles only.

CERTIFICATION: I hereby certify that the foregoing survey was prepared from actual field measurements, in accordance with Chapter 4733-37, Ohio Administration Code.

0-112

0-112

0-112

**SURVEYOR'S DESCRIPTION
FOR
CHRISTOPHER D. & SHERRY R. LOZIER**

2.179 Acres

Situated in the Township of Worthington, County of Richland, State of Ohio and being part of the Northeast Quarter of Section 22, Township 21, Range 17 and being more particularly described as follows:

Commencing at iron pin set in the northwest corner of said Northeast Quarter;

Thence S 00° 46' 54" E, 1,607.77 feet along the west line of said Northeast to a point being a southwesterly corner of a parcel of land conveyed to Raphael L. and Patricia A. Andonach by official records volume 485, page 160 and being the **true place of beginning**;

Thence N 46° 41' 16" E, 369.34 feet along a southeasterly line of said land of Raphael L. and Patricia A. Andonach to an iron pin found in an interior corner of said land and passing through an iron pin found at 10.32 feet;

Thence S 00° 23' 20" E, 355.30 feet along a west line of said land of Raphael L. and Patricia A. Andonach to a point being in a southwesterly corner of said land, said point also being in the centerline of S.R. 97 and passing through an iron pin found at 308.40 feet;

Thence S 48° 56' 34" W, 77.53 feet along said centerline of S.R. 97 to a point being referenced by an iron pin set S 42° 20' 26" E, 30.01 feet from said point;

Thence S 46° 22' 34" W, 233.02 feet and continuing along said centerline of S.R. 97 to a point of curve, said point being referenced by an iron pin set S 84° 16' 46" W, 39.87 feet from said point;

Thence southwesterly and continuing along said centerline of S.R. 97 **on a curve to the left having a radius of 954.93 feet, an arc length of 55.72 feet, a chord length of 55.71 feet and a chord bearing of S 44° 42' 17" W** to a point being in said west line of said Northeast Quarter;

Thence N 00° 46' 54" W, 353.26 feet along said east line of said Northeast to the **true place of beginning**, passing through an iron pin set at 35.62 feet and containing **2.179 acres**, more or less, and subject to all legal highways and easements of record.

Bearings are to an assumed meridian and are used to express angles only.

All iron pins set are 5/8" diameter rod with plastic cap stamped "STEVENS 7052".

According to a survey made in September 2001 by Roger L. Stevens, Ohio Registered Surveyor No. 7052.

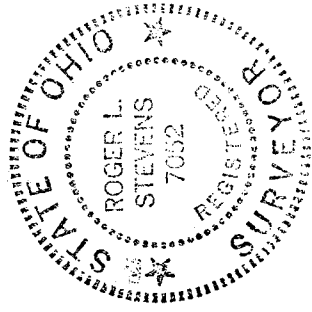

Roger L. Stevens
Roger L. Stevens
Registered Surveyor No. 7052
SM1736A2

NEW SURVEY
OF EXISTING PARCEL
RICHLAND COUNTY
TAX MAP OFFICE

INITIAL DATE
R 9-27-01

0-112