

PLAT OF BOUNDARY SURVEY
CLARKE BENTON
INLOT 14685
CITY OF MANSFIELD, RICHLAND COUNTY, OHIO

LOT 14684
DRAFFAN FAMILY P'SHIP.
D. 776/99

HOME RD.

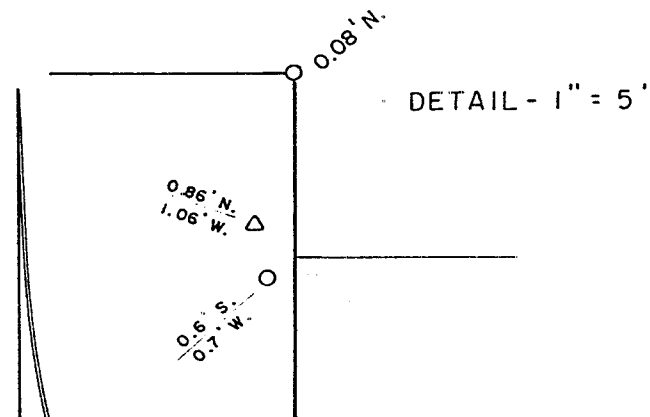

BEARINGS AND DISTANCES ARE BASED ON R/W PLANS FOR THE RICHLAND CO. BIKEWAY, DATED MAR. 24, 1994.

SCALE: 1" = 50'

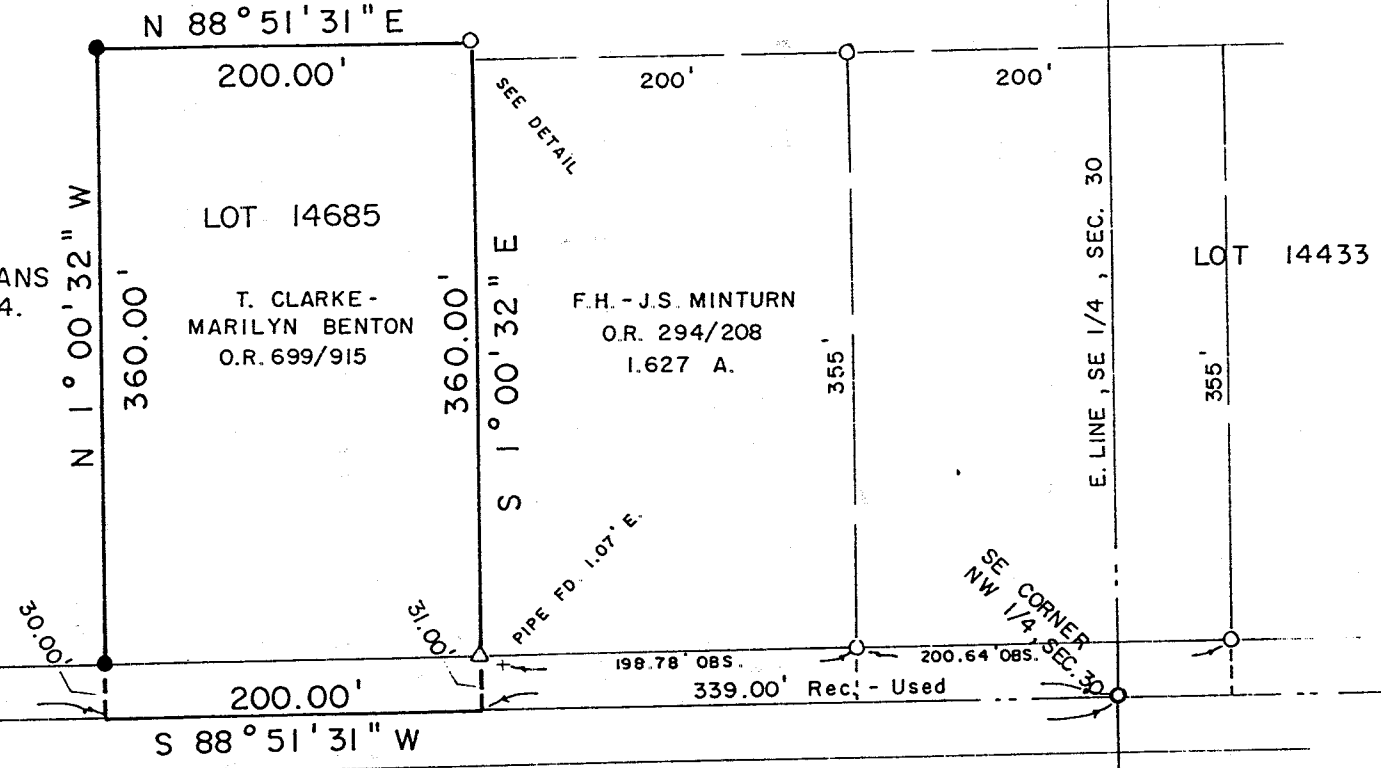
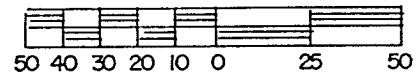

LEGEND

- IRON PIPE FOUND
- △ IRON PIN FOUND (LITTLE)
- SURVEY SPIKE FOUND
- SURVEY SPIKE SET
- 5/8" IRON PIN SET WITH CAP STAMPED "C. KERG, RLS 7152"

MILLSBORO RD. - 60'

NEW SURVEY
OF EXISTING PARCEL
RICHLAND COUNTY
TAX MAP OFFICE

Initial: HK Date: 9/20/01
Drawing Only



PREPARED BY
KERG SURVEYING

Charles A. Kerg
CHARLES A. KERG
REGISTERED OHIO SURVEYOR NO. 7152
DATE: JULY 9, 2001