

PLAT OF P.R.L. SURVEY FOR
GRETCHEN L. SUTTER
 LOT 2777 AND PART OF LOT 2778
 CITY OF SHELBY, COUNTY OF RICHLAND, STATE OF OHIO

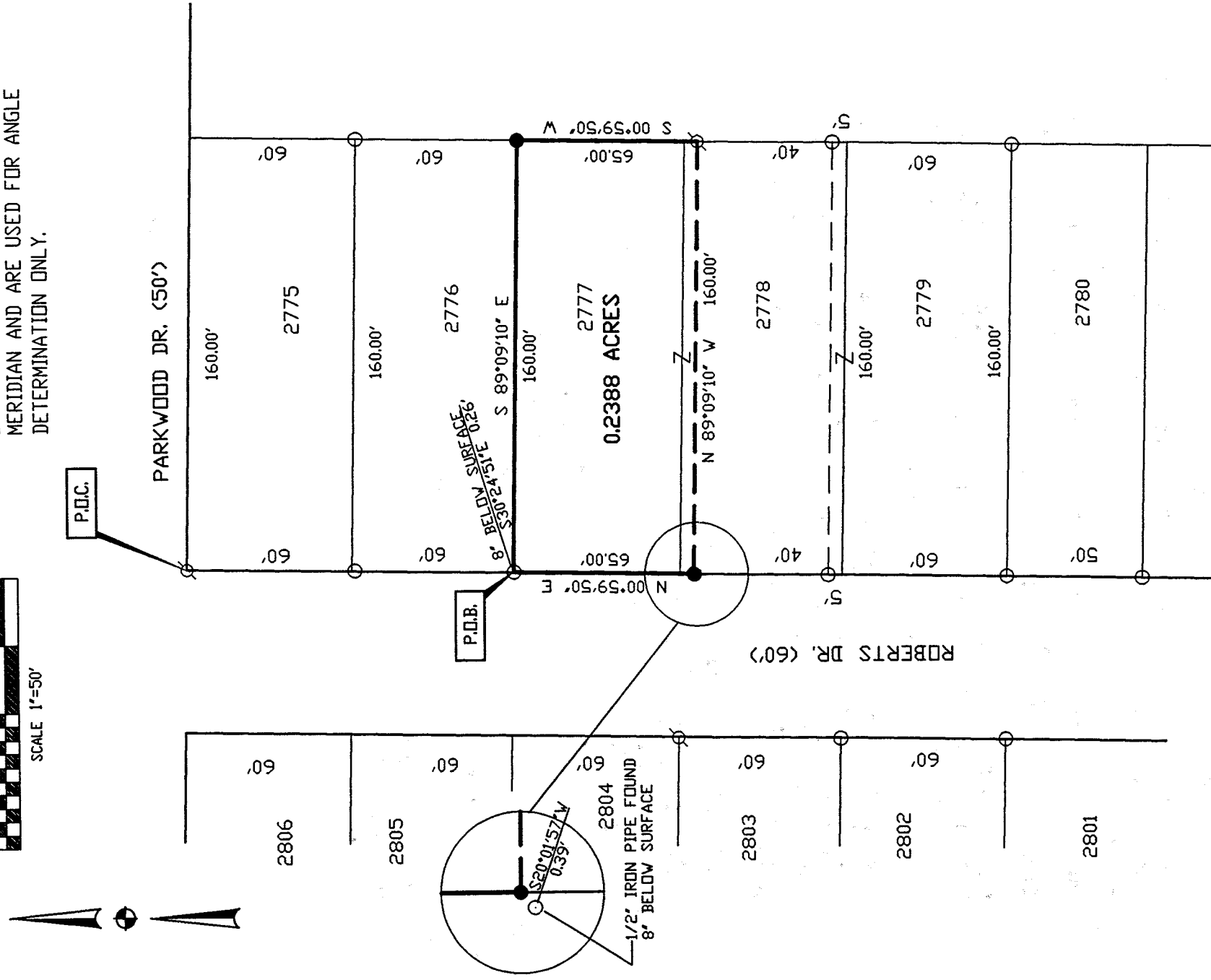

BASIS OF BEARINGS
 BEARINGS ARE BASED ON AN ASSUMED
 MERIDIAN AND ARE USED FOR ANGLE
 DETERMINATION ONLY.



- LEGEND**
- 5/8" DIA. X 30" LONG REBAR SET WITH PLASTIC CAP STAMPED "VILLAGE ENGINEERING"
 - IRON PIPE FOUND
 - ⊙ IRON PIN FOUND

CERTIFICATION: I HEREBY CERTIFY THAT THE FOREGOING SURVEY WAS PREPARED FROM ACTUAL FIELD MEASUREMENTS IN ACCORDANCE WITH CHAPTER 4733-37, OHIO ADMINISTRATIVE CODE.

PREPARED BY
VILLAGE ENGINEERING, LTD.
Gary E. Weigler
 GARY E. WEIGLER
 OHIO REGISTERED SURVEYOR NO. 7747
 DATE: AUGUST 22, 2001

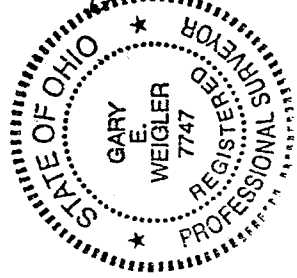

NEW SURVEY
 OF EXISTING PARCEL
 RICHLAND COUNTY
 TAX MAP OFFICE
 INITIAL **GS** DATE **9-10-01**

0-103

VILLAGE ENGINEERING, LTD.
3954 INDUSTRIAL PARKWAY
SHELBY, OHIO 44875
PHONE: (419) 342-2811
FAX: (419) 342-6344
E-mail: Village@Richnet.Net

PRES.-BRUCE W. BERDANIER, PE, PS

V. PRES.-JOHN C. MEDLEY
Job # 01046

DESCRIPTION OF LOT 2777 AND PART LOT 2778
CITY OF SHELBY
GRETCHEN L. SUTTER

Situated in the State of Ohio, County of Richland, City of Shelby and being Lot 2777 and part of Lot 2778 of the consecutively numbered lots in the City of Shelby, as recorded in Plat Book 16, Page 5, of the Richland County Recorder's Records, and being more particularly described as follows:

Commencing at an iron pin found marking the Northwest corner of Lot 2775. Said point also being the intersection of the South line of Parkwood Drive (50 feet in width). Thence South 00°59'50" West 120.00 feet with said East line of Roberts Drive to the Northwest corner of lot 2777, being referenced by an iron pipe found South 30°24'51" East 0.26 feet, said point being the POINT OF BEGINNING for the parcel herein describes;

Thence with the following four (4) courses:

1. South 89°09'10" East, 160.00 feet, with the North line of Lot 2777 to a rebar set;
2. South 00°59'50" West, 65.00 feet, with the East line of Lots 2777 and 2778 to an iron pin found;
3. North 89°09'10" West, 160.00 feet, to the East line of Roberts Drive to a rebar set;
4. North 00°59'50" East, 65.00 feet, with the West line of Lots 2778 and 2777 and with the East line of Roberts Drive to the place of beginning, containing 0.2388 acre of land more or less and subject to all legal easement, restrictions, and public rights-of-way now on record.

All rebars are 5/8-inch diameter X 30-inch long rebar set with plastic cap stamped "Village Engineering".

Bearings are based on an assumed meridian and are used to express angles only.

I hereby certify that this description is based upon a actual field survey made by Village Engineering, Ltd. Under the direction and supervision of Gary E. Weigler, Registered Surveyor No. 7747, and all monumentation was set or found as indicated.

Prior Deed Reference: Deed Volume 679, Page 53.

Prepared by:
Village Engineering, Ltd.

Gary E. Weigler
Gary E. Weigler
Registered Surveyor No. 7747
Dated August 22, 2001

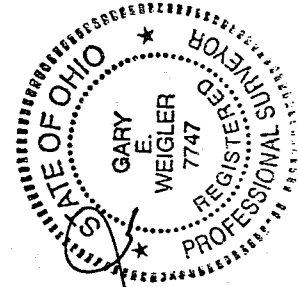

NEW SURVEY
OF EXISTING PARCEL
RICHLAND COUNTY
TAX MAP OFFICE
INITIAL *GW* DATE 9-10-01

0103