

PLAT OF SURVEY FOR ROBERT HOLSTEIN

LEGEND:

- ▲ - P.K. NAIL FOUND
- △ - P.K. NAIL SET
- - RAILROAD SPIKE FOUND
- - RAILROAD SPIKE SET
- - FENCE POST FOUND
- - IRON PIN FOUND
- - IRON PIN SET - CAPPED
- - BLUNK 6320 "

SECTION LOT # PT. 10553 + PT. 10554 VOL. 17 P. 6, 7, 8
 TOWNSHIP MANSFIELD CITY / VILLAGE
 RANGE TOWNSHIP
 QUARTER RIVLAND COUNTY, OHIO

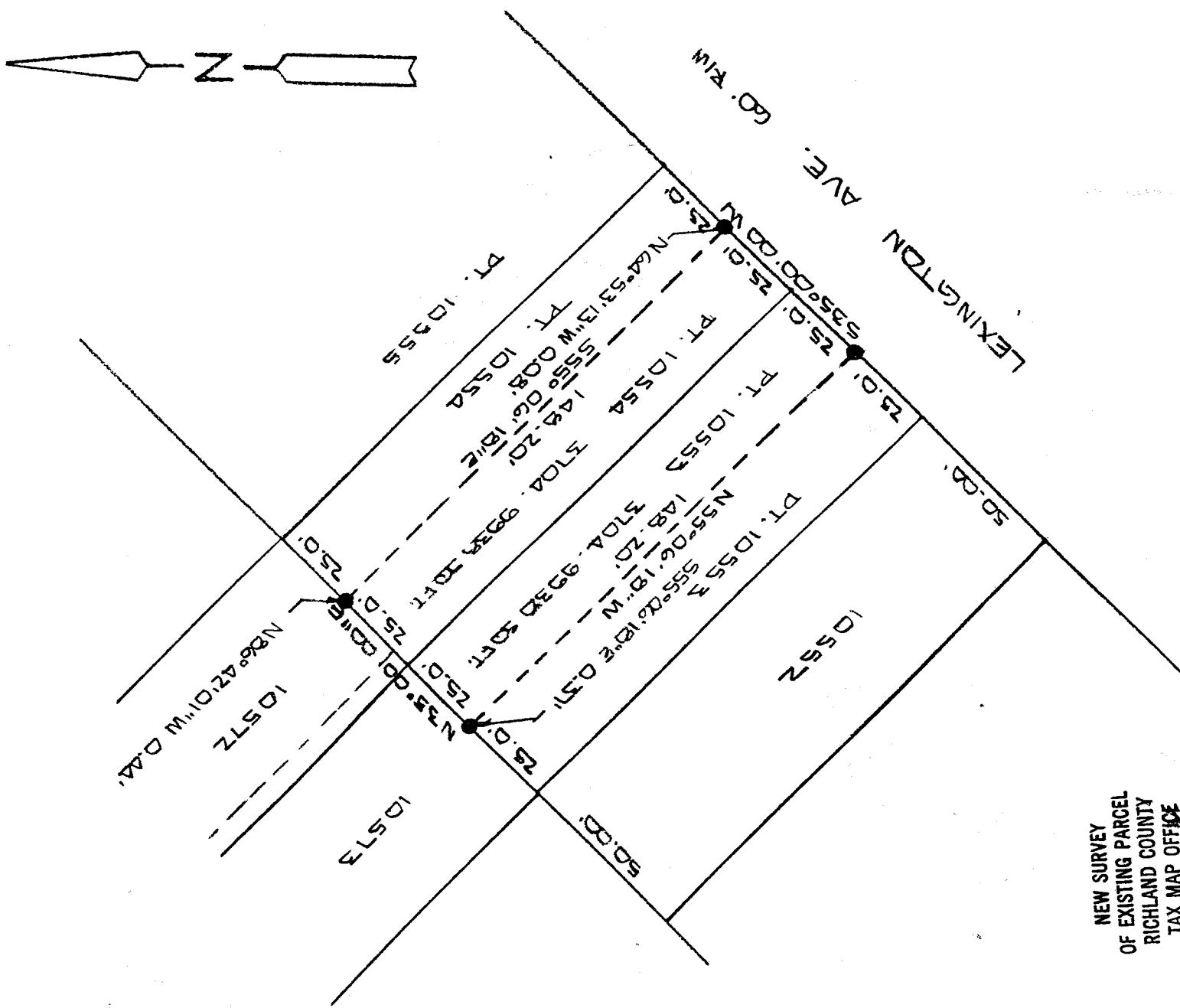

NEW SURVEY
 OF EXISTING PARCEL
 RICHLAND COUNTY
 TAX MAP OFFICE

INITIAL LH DATE 9-10-01

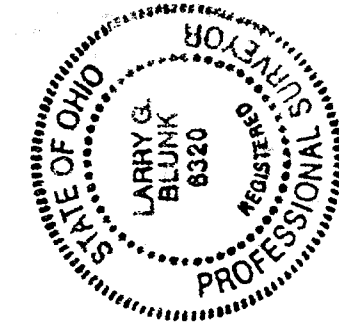

SCALE 1" = 40'

BASIS OF BEARINGS: BEARINGS ARE TO AN ASSUMED ORIMUTHA AND USED TO DEDUCE ANGLES ONLY.

I HEREBY CERTIFY THAT THE ABOVE PLAT AND THE FIELD SURVEY IT REPRESENTS ARE TRUE TO THE BEST OF MY KNOWLEDGE

Larry G. Blunk

LARRY G. BLUNK

PROFESSIONAL SURVEYOR # 6320

SEPT. 6 2001

DATE

0-101

0-101

DESCRIPTION
FOR

ROBERT HOLSTEIN

Located in the City of Mansfield, County of Richland, State of Ohio and being a part of Lot Numbers 10553 and 10554 as recorded in Volume 12, Page 23 of the Richland County Plat Records and more particularly described as follows:

Beginning at the Northeast Corner of Lot Number 10553, referenced by an iron pin found S 35 degrees 00' 00" W - 25.00 feet.

Thence S 35 degrees 00' 00" W along the east line of Lot Number 10553 a distance of 25.00 feet to an iron pin found.

Thence N 55 degrees 06' 18" W a distance of 148.20 feet to a point on the west line of Lot Number 10553, referenced by an iron pin found S 55 degrees 06' 18" E - 0.37 feet.

Thence N 35 degrees 00' 00" E along the west line of Lot Numbers 10553 and 10554 a distance of 50.00 feet to a point, referenced by an iron pin found N 86 degrees 42' 01" W - 0.44 feet.

Thence S 55 degrees 06' 18" E a distance of 148.20 feet to a point on the east line of Lot Number 10554, referenced by an iron pin found N 64 degrees 53' 13" W - 0.08 feet.

Thence S 35 degrees 00' 00" W along the east line of Lot Number 10554 a distance of 25.00 feet to the place of beginning and containing 7409.9876 square feet in all of which 3704.9938 square feet are in a part of Lot Numbers 10553 and 10554 but subject to all legal highways also all easements of record.

Basis of Bearings: Bearings are to an assumed azimuth and are used to denote angles only.

Larry G. Blunk
Larry G. Blunk, P.S. 6320
September 6, 2001

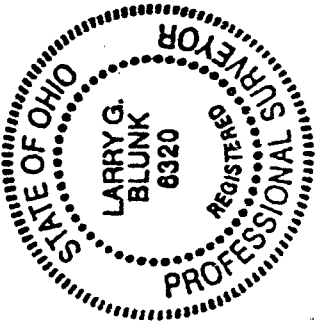

NEW SURVEY
OF EXISTING PARCEL
RICHLAND COUNTY
TAX MAP OFFICE
INITIAL DATE
9-10-01

0-101