

Plat of Survey  
for

Kelly Stevens

Being a part of the Northwest  
Qtr. of Section 4, Twp. 23, Ra. 18,  
Bloominggrove Township, Rich-  
land Co., Ohio 2-1-89

K. F. C. Felver  
V-558, P. 144

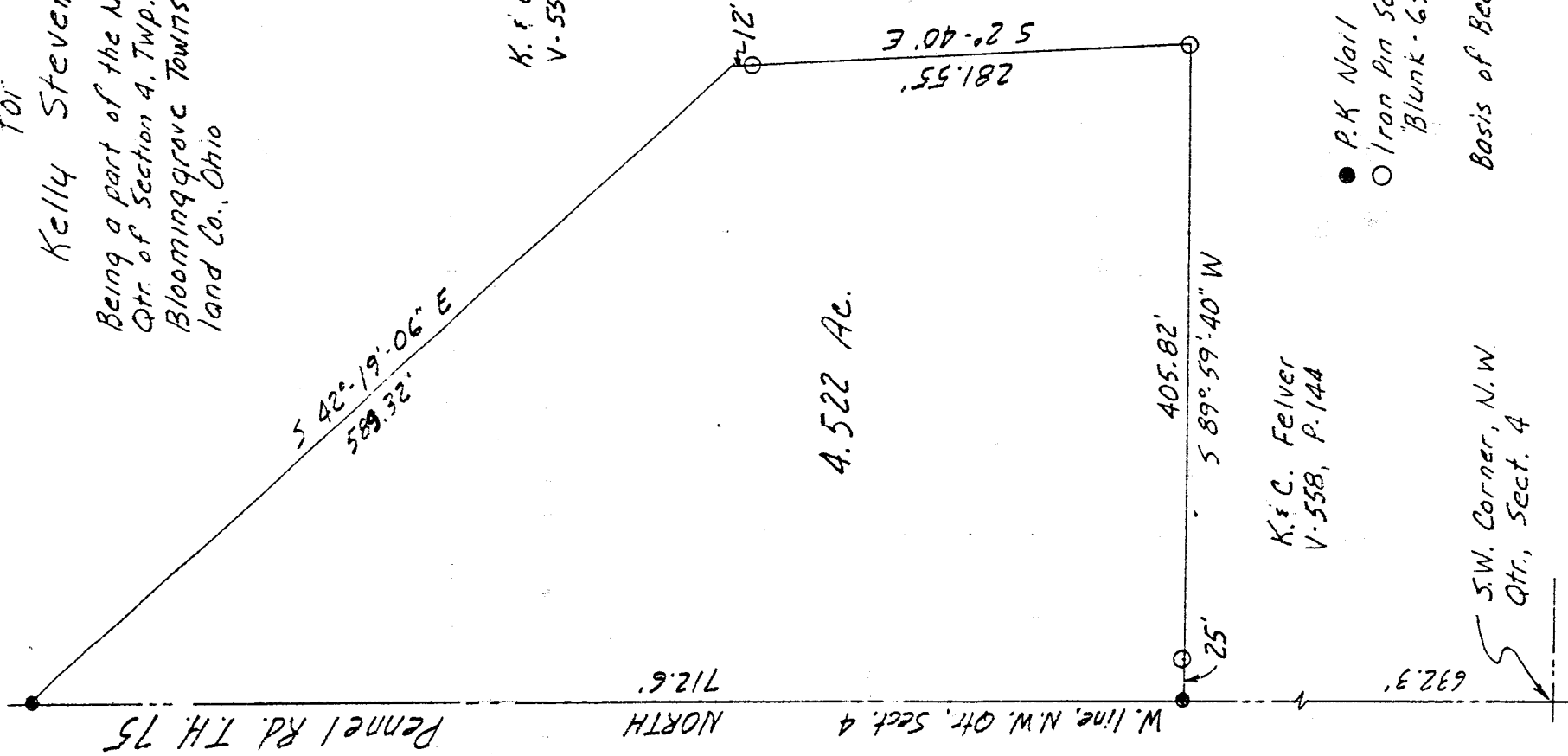

4.522 Ac.

K. F. C. Felver  
V-558, P. 144

- P.K. Nail Set
- Iron Pin Set - Capped  
"Blunk - 6320"

Basis of Bearings: Assumed

S.W. Corner, N.W.  
Qtr., Sect. 4

*Larry G. Blunk*

Larry G. Blunk  
Reg. Surv. # 6320

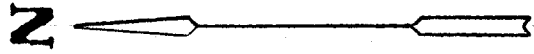
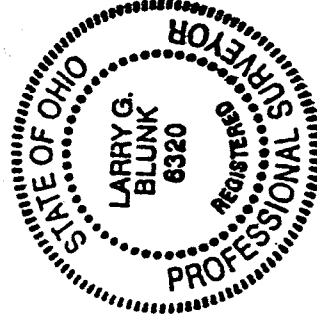

1" = 100'

