

0-98

PLAT OF SURVEY
SOUTHWEST QUARTER
SECTION 4,
BLOOMINGGROVE TWP.,
TWR. 23 - RGE: 18,
RICHLAND COUNTY, OHIO.

A. L. BURRAS ASSOC.
BOX 205
NORTH FAIRFIELD, OH 44855

THOMAS G. REEL
REG. SURVEYOR 5109

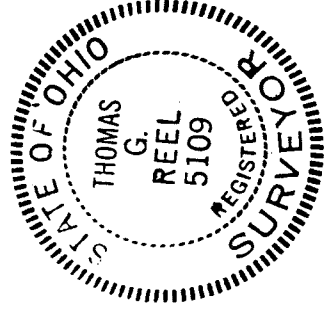

SCALE 1" = 100'
SEPT. 14, 1977

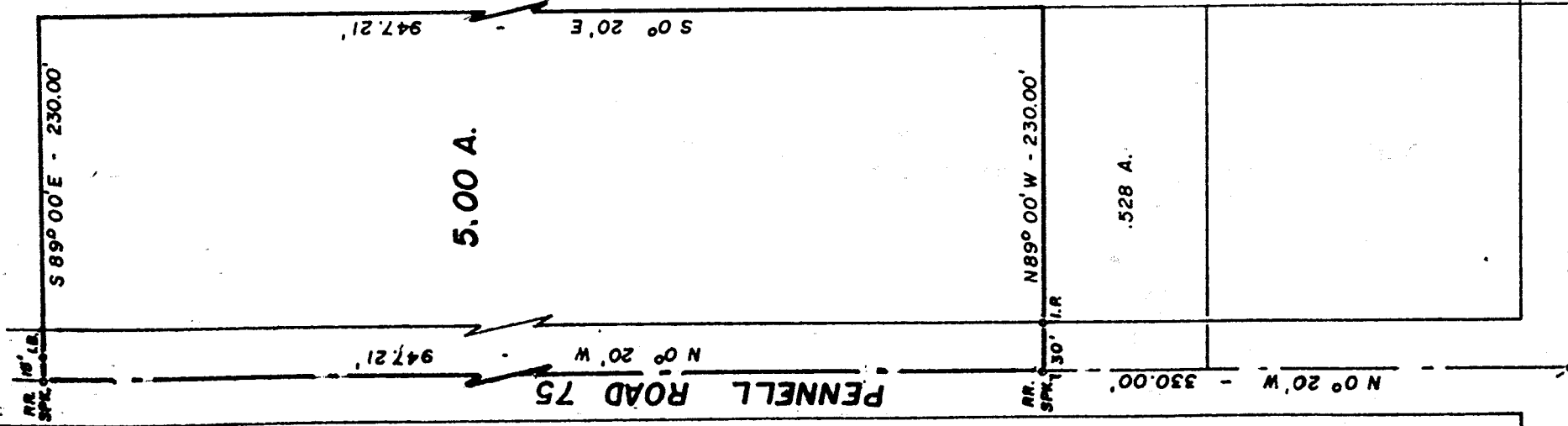

NOBLE ROAD 81

0-98