

COPY FOR THE COUNTY AUDITOR

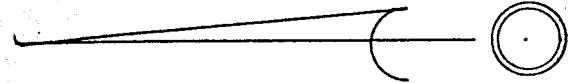

SCALE 1" = 100'
MARCH 11 1969

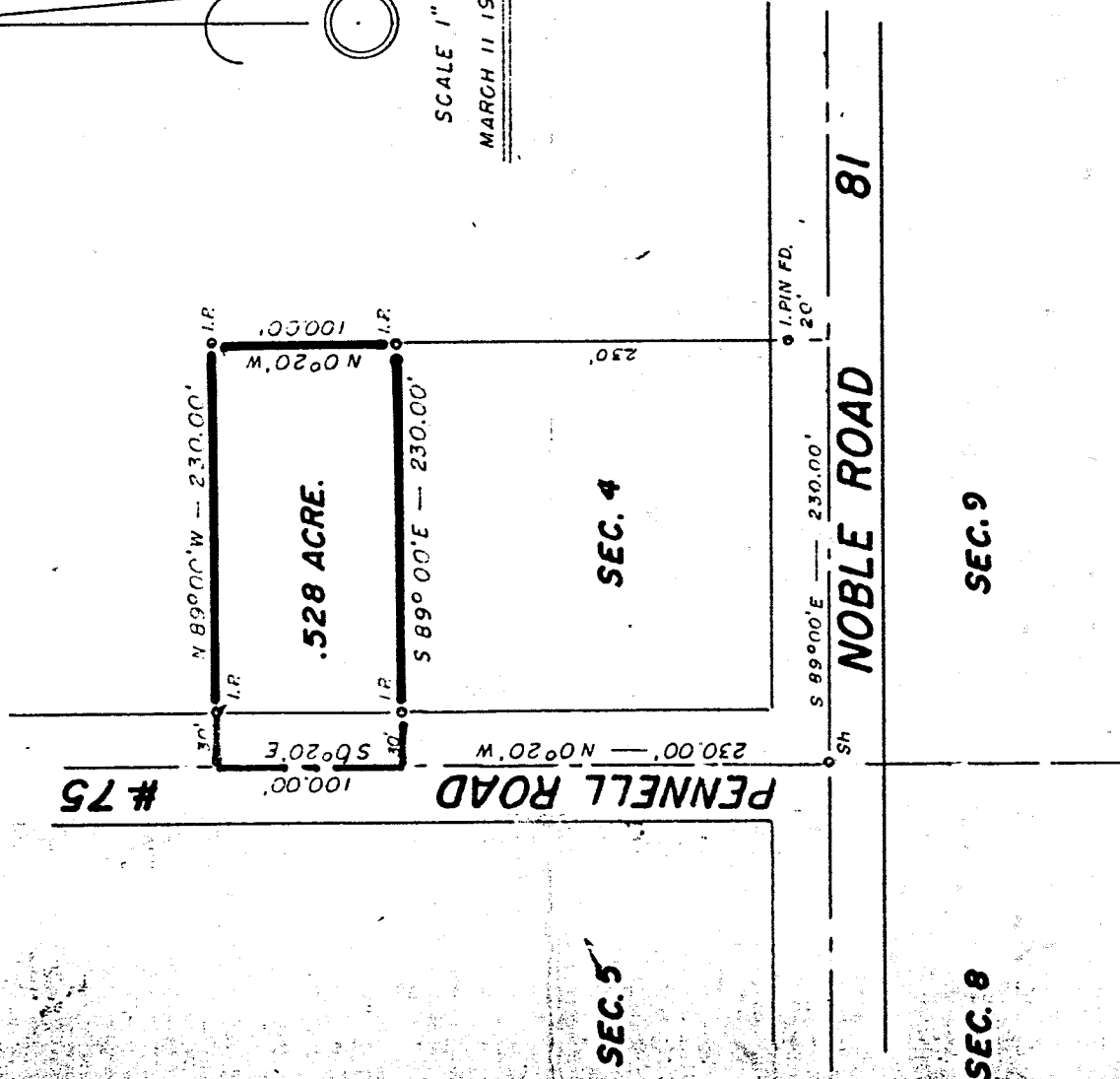

SURVEY AND MAP BY
ARTHUR BURRAS & ASSOCIATES
REGISTERED SURVEYOR 1558
NORTH FAIRFIELD, OHIO

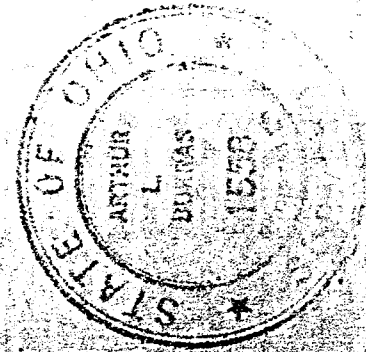

PLAT OF SURVEY
**SOUTHWEST QUARTER,
SECTION 4,
BLOOMINGGROVE TWP.,
(TWP. 23 - RANGE 18.)
RICHLAND COUNTY,
OHIO.**

INDEX NO. **R**

0-97

0-97