

PLAT OF SURVEY FOR LOIS J. BALTZELL

SECTION 30 LOT # ~
 TOWNSHIP Z1 CITY / VILLAGE ~
 RANGE 19 SPRINGFIELD TOWNSHIP
 QUARTER NE RICHLAND COUNTY, OHIO

LEGEND:

- ▲ - P.K. NAIL FOUND
- △ - P.K. NAIL SET
- - RAILROAD SPIKE FOUND
- - RAILROAD SPIKE SET
- - FENCE POST FOUND
- - IRON PIN FOUND
- - IRON PIN SET - CAPPED
- - BLUNK 6320 "

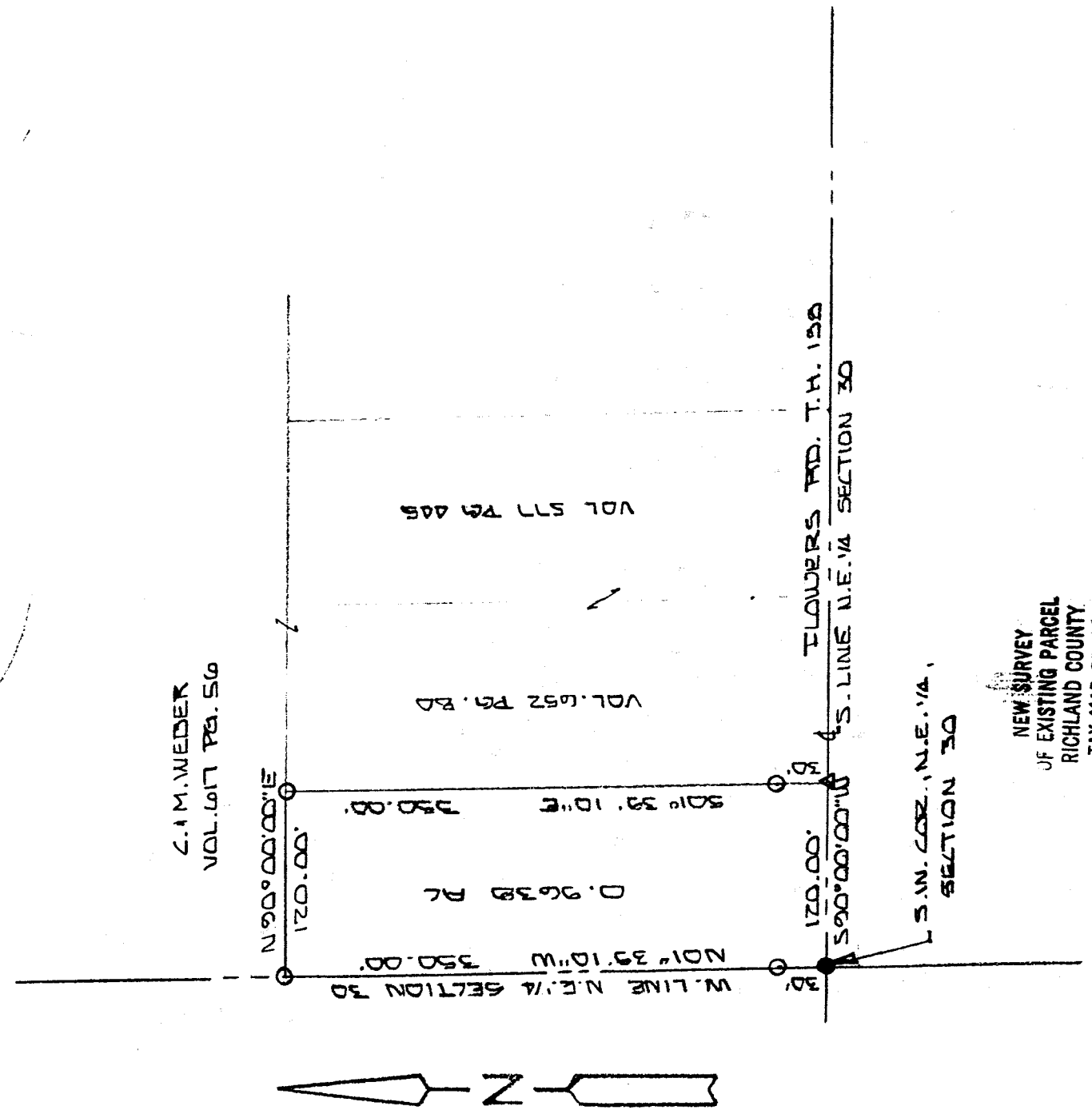

NEW SURVEY
 OF EXISTING PARCEL
 RICHLAND COUNTY
 TAX MAP OFFICE

INITIAL LB DATE 9-5-01

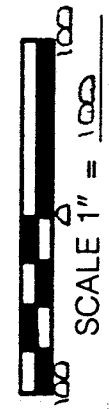
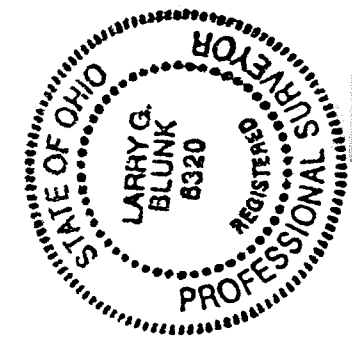

BASIS OF BEARINGS: SURVED BY R.L. STEVENS 3-29-96

I HEREBY CERTIFY THAT THE ABOVE PLAT AND THE FIELD SURVEY IT REPRESENTS ARE TRUE TO THE BEST OF MY KNOWLEDGE

Larry G. Blunk
 LARRY G. BLUNK
 PROFESSIONAL SURVEYOR # 6320

DATE AUG. 30 2001

DESCRIPTION
FOR

LOIS J. BALTZELL

Located in the Township of Springfield, County of Richland, State of Ohio and being a part of the Northeast Quarter of Section 30, Township 21, Range 19 and more particularly described as follows:

Beginning at an iron pin found Southwest Corner of the Northeast Quarter of Section 30.

Thence N 01 degrees 39' 10" W along the west line of the Northeast Quarter of Section 30 passing thru an iron pin set at 30.00 feet a total distance of 350.00 feet to an iron pin set.

Thence N 90 degrees 00' 00" E a distance of 120.00 feet to an iron pin set.

Thence S 01 degrees 39' 10" E passing thru an iron pin set at 320.00 feet a total distance of 350.00 feet to a pk set on the south line of the Northeast Quarter of Section 30, said line also being the centerline of Flowers Rd. T.H. 158.

Thence S 90 degrees 00' 00" W along the south line of the Northeast Quarter of Section 30, said line also being the centerline of Flowers Rd. T.H. 158, a distance of 120.00 feet to the place of beginning and containing 0.9638 acres more or less but subject to all legal highways also all easements of record.

Basis of Bearings: Survey by R.L. Stevens, 3-29-96.

Larry G. Blunk
Larry G. Blunk, P.S. 6320
August 10, 2001

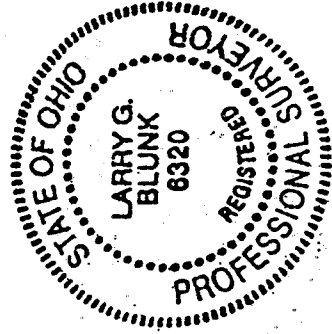

NEW SURVEY
OF EXISTING PARCEL
RICHLAND COUNTY
TAX MAP OFFICE
INITIAL *LB* DATE 9-5-01

D-81

D-81