

0-73

# SURVEY PLAT

For Pamela C. Anderson  
Part Lot #11101 - City of Mansfield  
Plat Volume 15, Page 6  
Richland County, Ohio

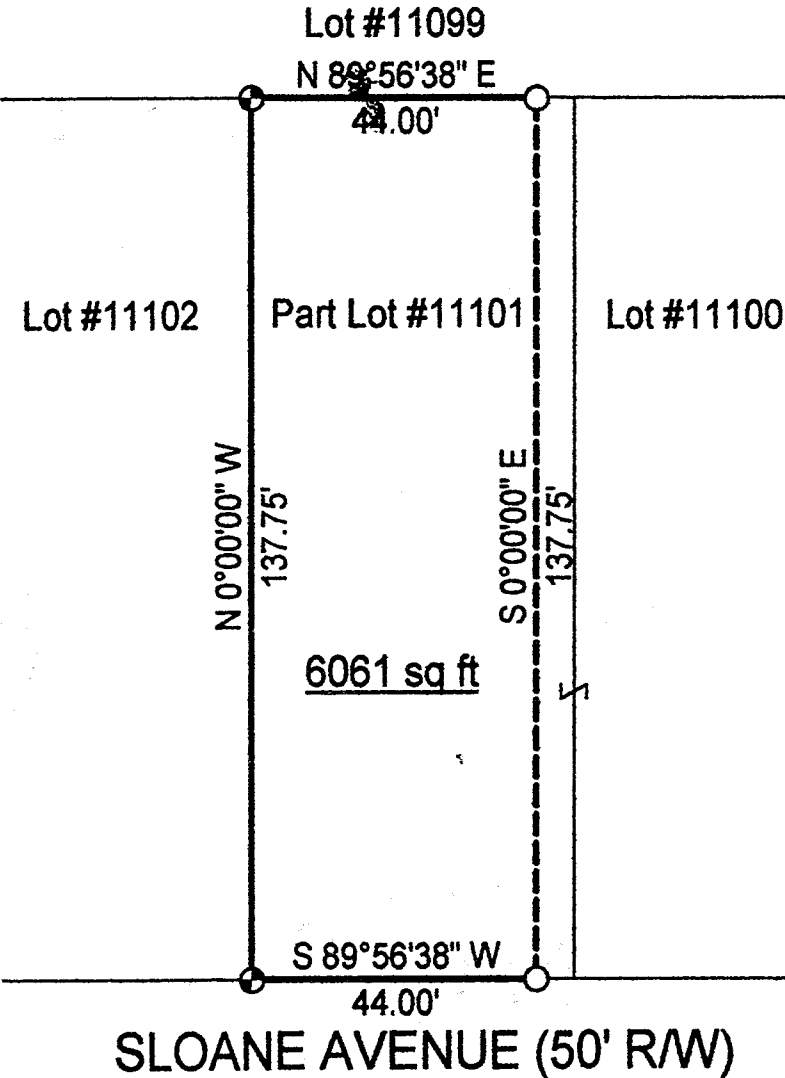

## LEGEND

- ⊕ Iron pin set with cap stamped "CLANCY 7178"
- Iron pin found



Scale : 1" = 30'

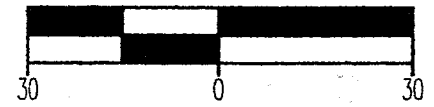

Bearings are based on Survey G-114.



NEW SURVEY  
OF EXISTING PARCEL  
RICHLAND COUNTY  
TAX MAP OFFICE

INITIAL WRC DATE 8/22/01

*Warne R. Clancy*  
Warne R. Clancy P.S. #7178

DATE: 8/20/01  
JOB NO.: W081501A

0-73

**SURVEY DESCRIPTION**

Part Lot #11101 - City of Mansfield  
Plat Volume 15, Page 6  
Mansfield, Ohio

Situated in the City of Mansfield, County of Richland, State of Ohio, and being a part of Lot #11101 of the consecutively numbered lots of said City as recorded in Plat Volume 15, page 6 of the plat records of said County, more particularly described as follows:

Beginning for the same at an iron pin set marking the southwest corner of said Lot #11101, the same being a point on the north right-of-way line of Sloane Avenue (50' R/W); Thence, North 00 degrees 00 minutes 00 seconds West with the west line of said lot, a distance of 137.75 feet to an iron pin set marking the northwest corner of said lot;

Thence, North 89 degrees 56 minutes 38 seconds East with the north line of said lot, a distance of 44.00 feet to an iron pin found thereon;

Thence, South 00 degrees 00 minutes 00 seconds East, a distance of 137.75 feet to an iron pin found on the said north Sloane Avenue right-of-way line;

Thence, South 89 degrees 56 minutes 38 seconds West with said right-of-way line, a distance of 44.00 feet to the Place of Beginning, containing 6,061 square feet according to survey by Warne R. Clancy, Professional Surveyor #7178, on August 15, 2001.

Iron pins set are #5 rebars with caps stamped "CLANCY 7178".

Bearing are based on Survey G-114.

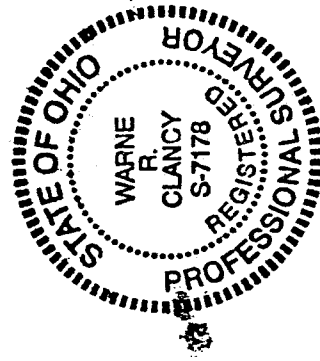

*Warne R. Clancy*  
Warne R. Clancy  
Professional Surveyor #7178

NEW SURVEY  
OF EXISTING PARCEL  
RICHLAND COUNTY  
TAX MAP OFFICE

*WRC*  
DATE 8-22-01

0-73

0-73