

# PLAT OF SURVEY FOR GLAS BLACK

SECTION \_\_\_\_\_ LOT # PT. LOT # 712 VOL 11 PAGE 17  
TOWNSHIP \_\_\_\_\_ CITY / VILLAGE \_\_\_\_\_  
RANGE \_\_\_\_\_ SPRINGFIELD \_\_\_\_\_ TOWNSHIP \_\_\_\_\_  
QUARTER \_\_\_\_\_ RICHLAND \_\_\_\_\_ COUNTY, OHIO \_\_\_\_\_

## LEGEND:

- ▲ - P.K. NAIL FOUND
- △ - P.K. NAIL SET
- - RAILROAD SPIKE FOUND
- - RAILROAD SPIKE SET
- - FENCE POST FOUND
- - IRON PIN FOUND
- - IRON PIN SET - CAPPED
- - BLUNK 6320 "

PARK AVE WEST 60' R/W

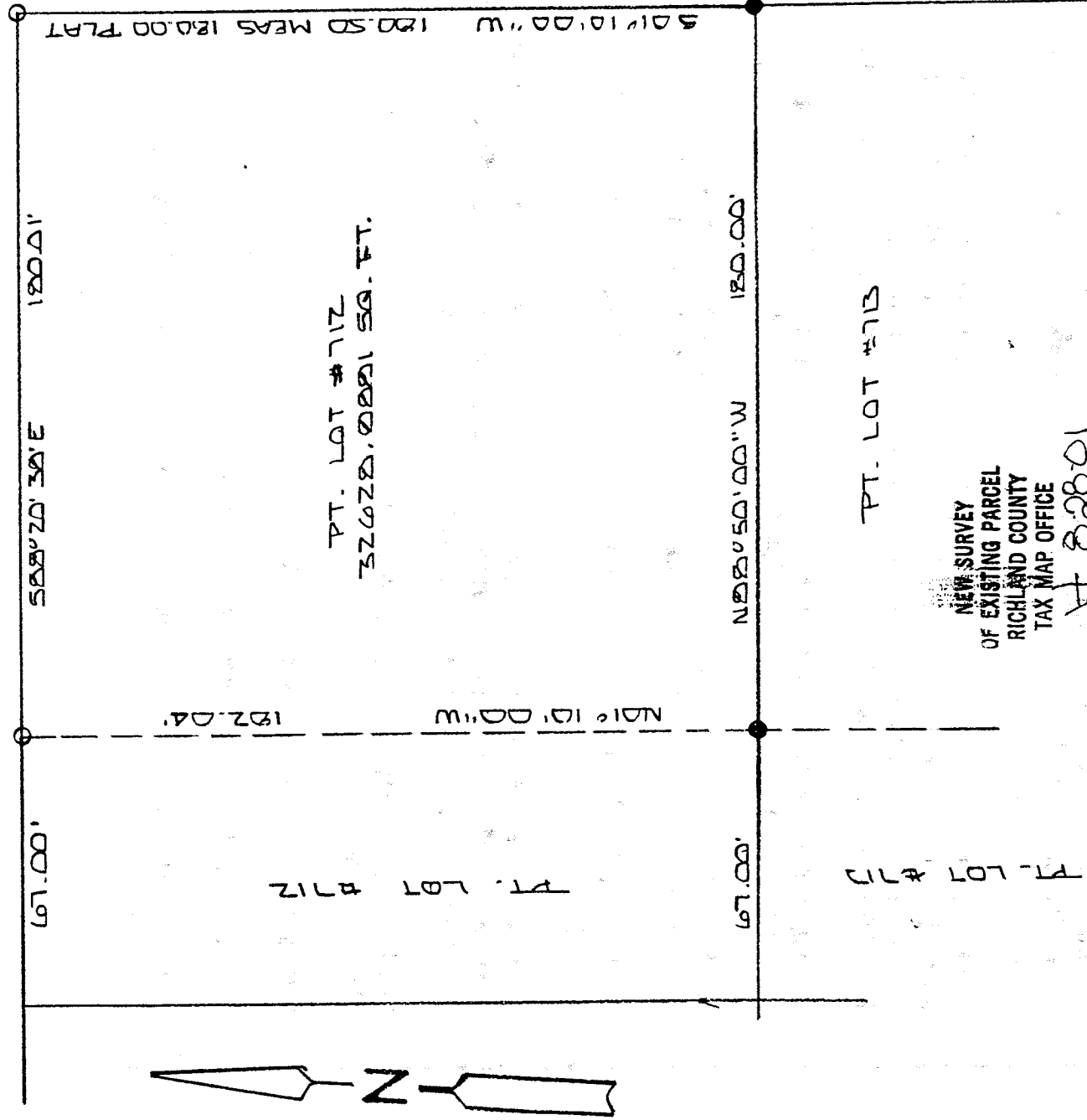

NEW SURVEY  
OF EXISTING PARCEL  
RICHLAND COUNTY  
TAX MAP OFFICE

INITIAL LB DATE 8-28-01

40' SCALE 1" = 40' 00'

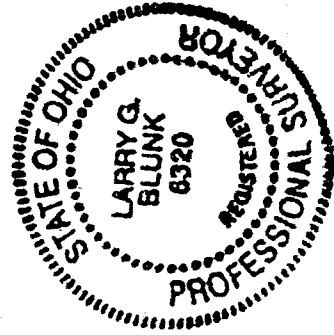

BASIS OF BEARINGS: SURVEY BY J.A. SEILER 11-2-83

I HEREBY CERTIFY THAT THE ABOVE PLAT AND THE FIELD SURVEY IT REPRESENTS ARE TRUE TO THE BEST OF MY KNOWLEDGE

*Larry G. Blunk*  
LARRY G. BLUNK  
PROFESSIONAL SURVEYOR # 6320

DATE 0-7-11  
AUG. 23 7:00

DESCRIPTION  
FOR  
DOUGLAS A. BLACK

Located in the City of Ontario, County of Richland, State of Ohio and being a part of Lot Number 712 as recorded in Volume 11, Page 17 of the Richland County Plat Records and more particularly described as follows:

Beginning at an iron pin set in the Northeast Corner of Lot Number 712.

Thence S 01 degrees 10' 00" W along the east line of Lot Number 712 a distance of 180.50 feet to an iron pin found in the Southeast Corner of Lot Number 712.

Thence N 88 degrees 50' 00" W along the south line of Lot Number 712 a distance of 180.00 feet to an iron pin found.

Thence N 01 degrees 10' 00" E a distance of 182.04 feet to an iron pin set on the north line of Lot Number 712.

Thence S 88 degrees 20' 38" E along the north line of Lot Number 712 a distance of 180.01 feet to the place of beginning and containing 32628.8881 square feet but subject to all legal highways also all easements of record.

Basis of Bearings: Survey by J. A. Seiler, 11-03-83.

*Larry G. Blunk*  
Larry G. Blunk, P.S. 6320  
August 24, 2001

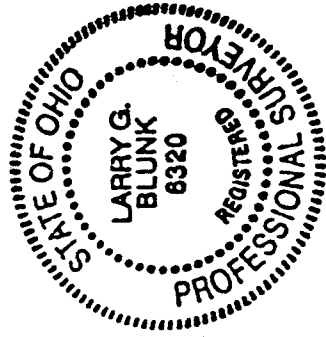

NEW SURVEY  
OF EXISTING PARCEL  
RICHLAND COUNTY  
TAX MAP OFFICE  
INITIAL LB DATE 8.28.01

0-71