

PLAT OF SURVEY FOR JOE BALL

2-62

LEGEND:

- ▲ - P.K. NAIL FOUND
- △ - P.K. NAIL SET
- - RAILROAD SPIKE FOUND
- - RAILROAD SPIKE SET
- - FENCE POST FOUND
- - IRON PIN FOUND
- - IRON PIN SET - CAPPED
- BLUNK 6320 "

SECTION 2A LOT # ~
 TOWNSHIP Z1 CITY / VILLAGE _____
 RANGE 10 SPRINGFIELD TOWNSHIP _____
 QUARTER NW RICHLAND COUNTY, OHIO _____

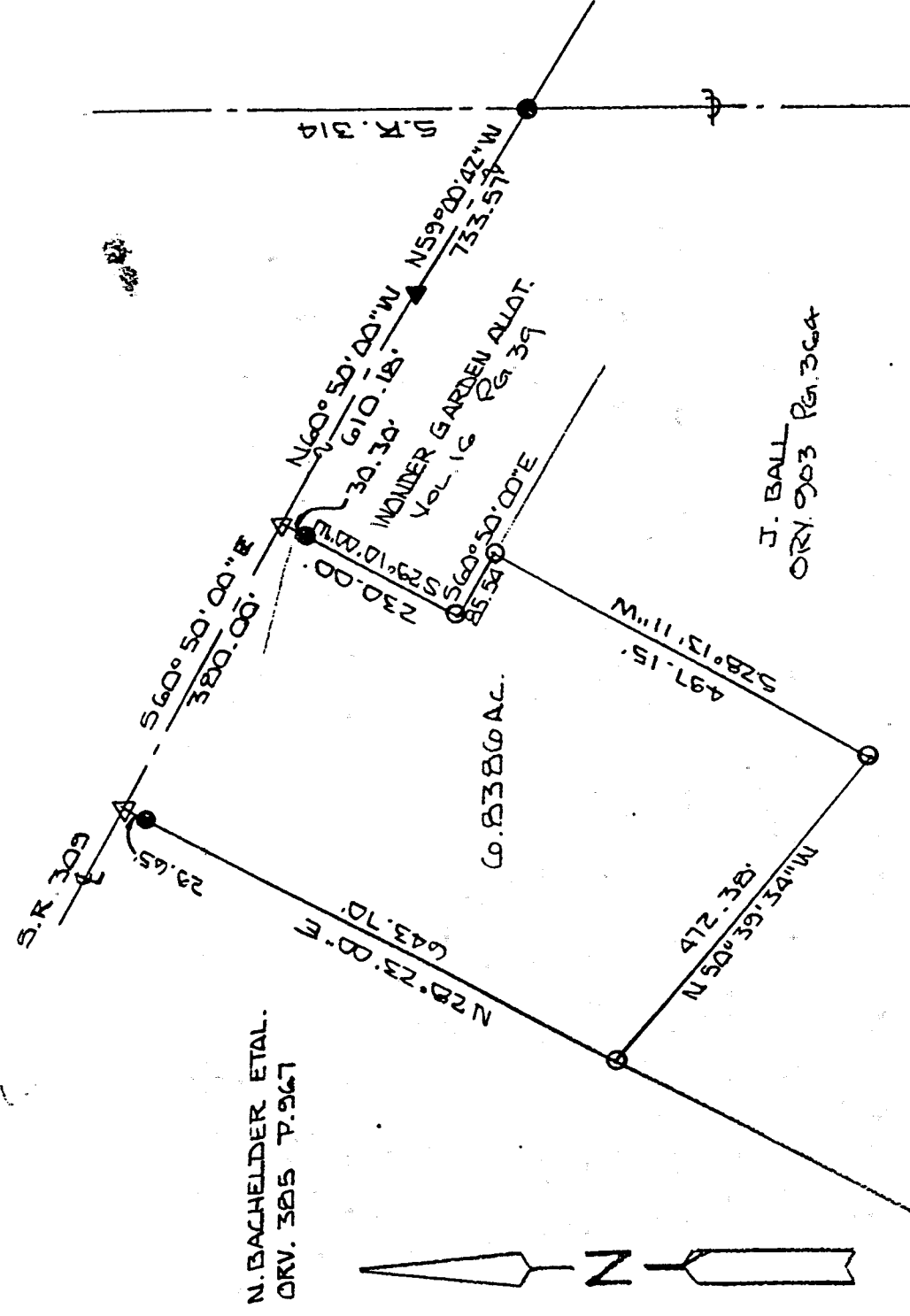

NEW SPLIT
 HIGHLAND COUNTY
 TAX MAP OFFICE

INITIAL LB DATE _____



Kenneth Fleming
Springfield Township
Sanitary Inspector
August 15, 2001

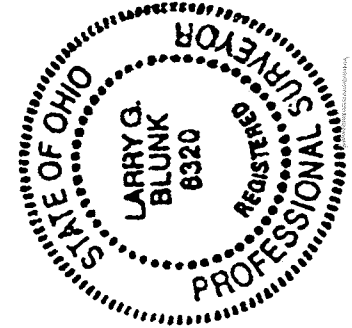

BASIS OF BEARINGS: SURVEY BY T. J. O'HARA 3-21-00

I HEREBY CERTIFY THAT THE ABOVE PLAT AND THE FIELD SURVEY IT REPRESENTS ARE TRUE TO THE BEST OF MY KNOWLEDGE

Larry G. Blunk
 LARRY G. BLUNK
 PROFESSIONAL SURVEYOR # 6320

DATE Aug. 6, 2001

062

DESCRIPTION
FOR
JOE BALL

Located in the Township of Springfield, County of Richland, State of Ohio and being a part of the Northwest Quarter of Section 20, Township 21, Range 19 and more particularly described as follows:

Beginning at an iron pin found in the centerline of S.R. 314 with its intersection with the centerline of S.R. 309.

Thence N 59 degrees 00' 42" W along the centerline of S.R. 309 a distance of 733.57 feet to a pk nail found.

Thence N 60 degrees 50' 00" W along the centerline of S.R. 309 a distance of 610.18 feet to a pk nail set and the True Place of Beginning.

Thence S 29 degrees 10' 00" W passing thru an iron pin found at 30.30 feet a total distance of 230.00 feet to an iron pin set.

Thence S 60 degrees 50' 00" E a distance of 85.54 feet to an iron pin set.

Thence S 28 degrees 13' 11" W a distance of 497.15 feet to an iron pin set.

Thence N 50 degrees 39' 34" W a distance of 472.38 feet to an iron pin set.

Thence N 28 degrees 23' 00" E passing thru an iron pin found at 614.05 feet a total distance of 643.70 feet to a pk nail set in the centerline of S.R. 309.

Thence S 60 degrees 50' 00" E along the centerline of S.R. 309 a distance of 380.00 feet to the True Place of Beginning and containing 6.8386 acres more or less but subject to all legal highways also all easements of record.

Basis of Bearings: Survey by T.J. O'Hara, 9-21-00.

Larry G. Blunk
Larry G. Blunk, P.S. 6320
2001

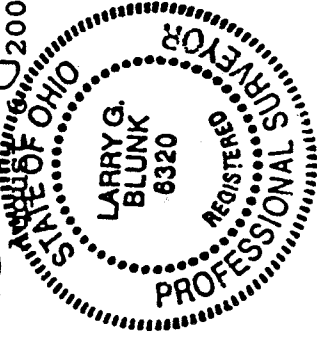

NEW SPLIT
RICHLAND COUNTY
TAX MAP OFFICE

INITIAL *[Signature]* DATE 8/17/01

Kenneth J. Fleming
Springfield Township
Zoning Inspector
August 15, 2001

D-62