

0-57

North Line NE 1/4 Sec. 1

Reference Point

1952 Land transaction conveys parcel as described along course from Point "A" to "B" to "C" to "D" and to "A" and contains 2 acres more or less.



100' Leppo Rd.
East Line NE 1/4 Sec 1

Point of Beginning

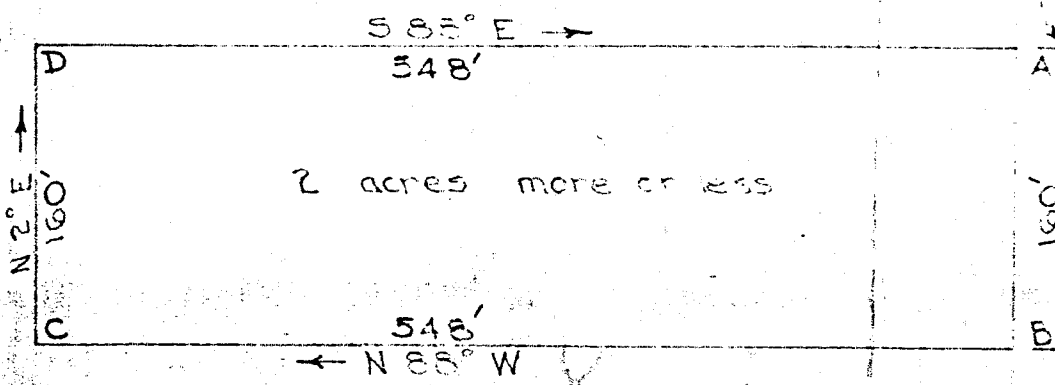

Dec. 8, 1952
Scale: 1" = 100'

Survey by James Roberts

Plat of Survey for
J. J. Leppo
NE 1/4 Sec. 1 Twp 21 Ra. 19
Springfield Twp.

0-57