

0-54

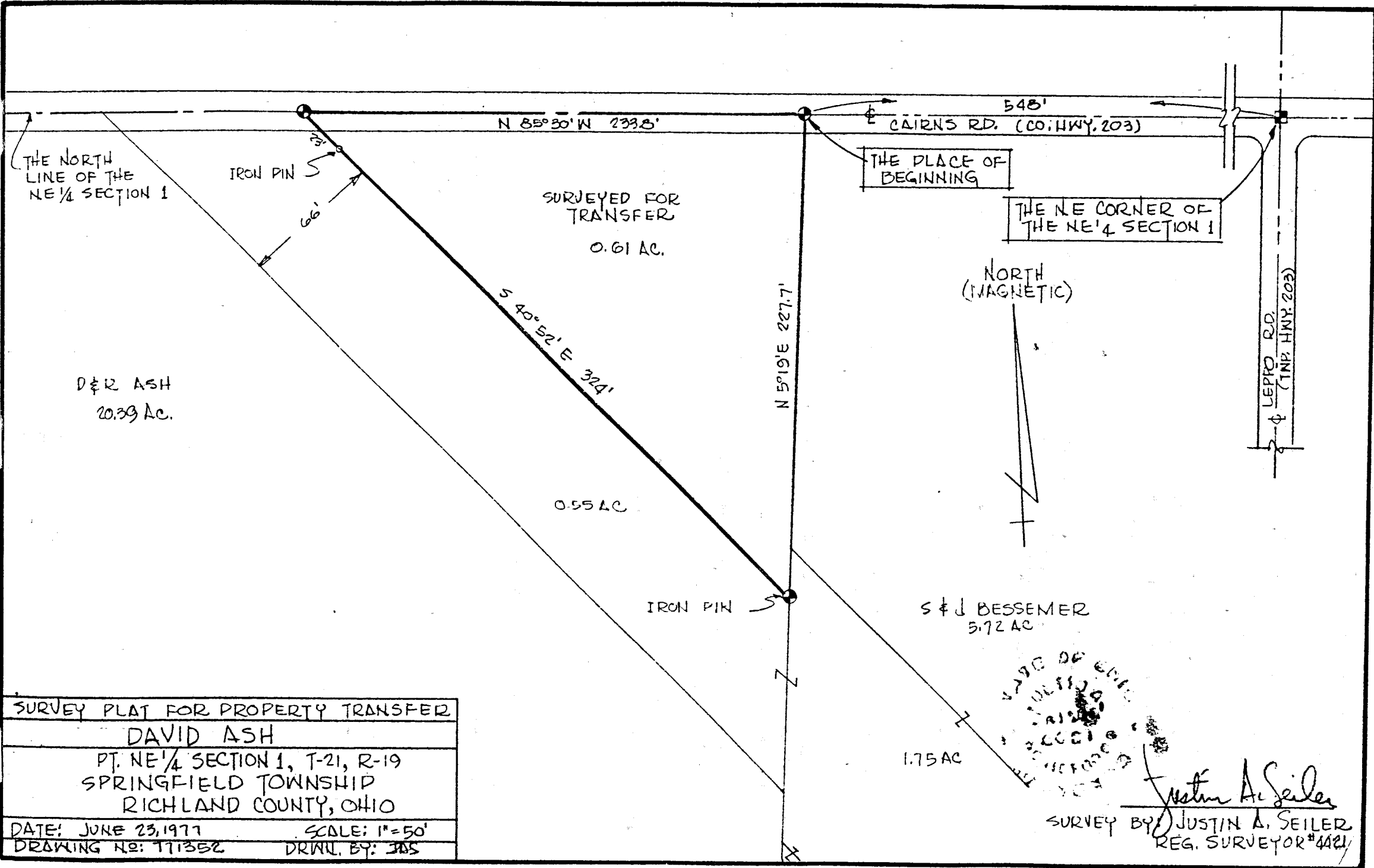

0-54

SURVEY PLAT FOR PROPERTY TRANSFER	
DAVID ASH	
PT. NE 1/4 SECTION 1, T-21, R-19	
SPRINGFIELD TOWNSHIP	
RICHLAND COUNTY, OHIO	
DATE: JUNE 23, 1977	SCALE: 1" = 50'
DRAWING NO: 771352	DRAWN BY: JAS

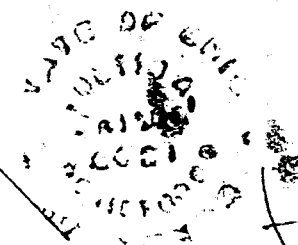

*Justin A. Seiler*  
 SURVEY BY JUSTIN A. SEILER  
 REG. SURVEYOR #4421